

BRANSON TRACTORS

K SERIES TRACTOR

(BRANSON K68/K72/K78)

PARTS MANUAL



BRANSON TRACTORS

FOREWORD

Thank you for selecting our product. The entire BRANSON TRACTORS family strives to merit your confidence. This manual contains parts information needed to properly perform repairs on your tractor.

When you are required, please find the correct parts for repair in this manual to help your easy order. "BRANSON genuine parts" are produced under a reliable quality management system. To ensure that your tractor remains in optimal condition, we strongly recommend that you use only "BRANSON genuine parts".

Please read the manual carefully to as an aid in providing efficient maintenance and repair. Special tools are not reflected in this manual, please refer to shop manual if required.

All features and specifications(including parts no., figures, etc.) shown here are subject to change at any time without notice.

Accordingly, any differences might exist between actual tractor and contents in this manual. In this case please refer to the latest version of manual or contact our local department.

(September. 2015)

BRANSON TRACTORS

HOW TO USE THIS MANUAL

[ORDERING INFORMATION]

1. Here are a few things to remember while ordering.

- When you are placing order, choose the parts number the same as in the table and figure, and fill out the order form; parts type, number, name, quantity, and EPI.
- In case of no parts number given in the manual, separate purchasing is not available, so please place an order as higher level assembly parts.
- Early prepare parts most in demand especially consumables during the peak season.
- No returns are allowed basically only except mis-delivering.

2. Necessarily use BRANSON genuine parts.

- Beware of imitation parts which can cause early damage and inefficient performance.

[HOW TO READ THIS MANUAL]

1. The format is as below.

ENGINE ← ③

005		INTAKE MANIFOLD					
⑤	⑥	⑦	⑧		⑨		
NO	PART NO	PART NAME	QTY				REMARKS
			A	B	C	D	
1	HRD0500100C1	INT. MANIFOLD	1				
2	HRD0500200A3	PACKING (INT MANIFOLD)	1				
3	26106-080302	FLANGE 8 X 30 BOLT	3				
4	26216-080352	STUD 8 X 35 BOLT	1				
5	26367-080002	FLANGE 8 NUT	1				
8	HRA0404000A4	BREATHER TUBE	1				

QTY) = A: A1700N4-KTR_4

HOW TO USE THIS MANUAL

2. Each has meaning as follows.

- ① **GROUP NO**
It represents group number.
- ② **GROUP NAME**
It represents group name in English.
- ③ **CATEGORY**
It represents engine, front axle, transmission or chassis group.
- ④ **ILLUSTRATION**
It shows illustrations of relevant group.
- ⑤ **NO**
It shows key number which match in the illustration and table.
- ⑥ **PART NO**
It shows parts number.
- ⑦ **PART NAME**
It represents parts name in English.
- ⑧ **Q'TY**
It shows necessary quantity of relevant part according to type. Refer to the upper table to know its applied type.
- ⑨ **REMARKS**
It represents references if necessary. (Ex: Oversize, under size, size, option, etc.)

3. This parts manual is subject to change without notice.

CONTENTS

GROUP NO	GROUP NAME	PAGE
[ENGINE]		
101	CYLINDER BLOCK	10
102	CRANK SHAFT V-PULLY	11
103	AIR HEATER	12
104	AGENCY APPROVAL	14
105	CRANK SHAFT	16
106	CRANKCASE BREATHER.....	17
107	CAMSHAFT	18
108	FRONT GEAR ACCESSORY DRIVE	19
109	IDLE GEAR	20
110	ALTERNATOR	21
111	BALANCE ASS'Y	22
112	FAN DRIVE.....	23
113	DRIVE PULLY.....	24
114	FUEL FILTER	25
115	FLYWHEEL HOUSING	26
116	FUEL INJECTION.....	27
117	FUEL PLUMBING	28
118	FLYWHEEL.....	29
119	FRONT GEAR COVER	30
120	CYLINDER HEAD	31
120	CYLINDER HEAD	32
122	INTAKE MANIFOLD	33
123	INJECTOR.....	34
124	LIFTING ARRANGEMENT	35
125	ENGINE OIL COOLER.....	36
126	LUBRICATING OIL FILTER.....	37
127	OIL LEVEL GAUGE.....	38
128	LUBRICATING OIL PUMP.....	39
129	PISTON COOLING NOZZLE	40
130	OIL FILL ARRANGEMENT	41
131	OIL PAN.....	42
132	PISTION	43
133	LOCKER LEVER	44
134	STARTIONG MOTER.....	45
135	TURBO CHARGER PLUMBING	46
136	TURBO CHARGER	47
137	VALVE COVER.....	48
138	WATER PUMP.....	49
139	EXHAUST MANIFOLD	50

CONTENTS

GROUP NO	GROUP NAME	PAGE
140	DPF	51
[FRONT AXLE]		
201	OSCILLATION CASE	52
202	DIFFERENTIAL	54
203	FRONT 1ST SHAFT	56
204	F/A REDUCTION	58
205	STEERING	60
[TRANSMISSION]		
301	MAIN DRIVE SHAFT ASS'Y	62
302	MAIN DRIVEN SHAFT ASS'Y	64
303	IDLE SHAFT ASS'Y	66
304	MAIN SHIFT DRIVE SHAFT ASS'Y	68
305	MAIN SHIFT DRIVEN SHAFT ASS'Y	70
306	RANGE SHIFT DRIVE SHAFT ASS'Y	72
307	RANGE SHIFT DRIVEN SHAFT ASS'Y	74
308	FRONT DRIVE CONNECTING SHAFT ASS'Y	76
309	FRONT DRIVE SHAFT ASS'Y	78
310	FRONT DRIVE IDLE SHAFT ASS'Y	80
311	PTO CONNECTING SHAFT ASS'Y	82
312	PTO CLUTCH SHAFT ASS'Y	84
313	PTO DRIVE SHAFT ASS'Y	86
314	PTO SHAFT ASS'Y	88
315	DIFFERENTIAL ASS'Y	90
316	REAR AXLE HOUSING ASS'Y	92
317	HYDRAULIC CYLINDER CASE ASS'Y	94
318	MAIN SHIFT CASE ASS'Y	96
319	RANGE SHIFT CASE ASS'Y	98
320	HYDRAULIC CYLINDER ASS'Y	100
321	MAIN SHIFT RELATION	102
322	RANGE SHIFT RELATION	104
323	DIFFERENTIAL SHIFT ASS'Y	106
324	PTO SHIFT LEVER	108
325	CASE ASS'Y	110
[CHASSIS]		
401	PTO & MAIN DAMPER	112
402	MAIN PUMP	114
403	PST VALVE	116

CONTENTS

GROUP NO	GROUP NAME	PAGE
404	OIL COOLER.....	118
405	HYDRAULIC FILTER.....	120
406	SELECTING CONTROL V/V.....	122
407	LINE FILTER.....	124
409	LIFT CYLINDER.....	126
410	BRAKE ROD.....	128
411	BRAKE PEDAL.....	130
412	RADIATOR.....	132
413	COOLING WATER SUB-TANK.....	134
414	FRONT AXLE BRACKET.....	136
415	FRONT AXLE SUPPORT.....	138
416	PROPELLER SHAFT.....	140
417	AIR CLEANER.....	142
417-1	INTERCOOLER.....	144
418	BATTERY.....	146
419	AIR CONDITIONER SYSTEM.....	148
420	COOLING FAN.....	150
421	TENSION PULLY.....	152
422	FUEL TANK ASS'Y.....	154
423	FUEL TANK.....	156
424	EXHAUST PIPE MOUNTING.....	158
425	EXHAUST PIPE.....	160
426	SUB STEP.....	162
427	CABIN MOUNTING.....	164
428	BONNET ASS'Y.....	166
429	BONNET.....	168
430	ACCELERATION SYSTEM.....	170
431	HORN.....	171
432	STEERING COLUMN.....	172
432	STEERING COLUMN.....	174
433	COLUMN STAY & CLUTCH PEDAL.....	176
434	BALANCE WEIGHT.....	178
435	DLAFT LINK.....	180
436	CENTER LINK.....	182
437	LIFT LINK "L".....	184
438	HITCH SENSOR.....	186
439	DRAWBAR HITCH.....	188
440	PTO COVER.....	190
441	SHIFT LEVER.....	192
442	DIFF-LOCK PEDAL.....	194

CONTENTS

GROUP NO	GROUP NAME	PAGE
443	PARKING BRAKE LEVER	196
444	REAR SCV LEVER	198
445	PTO SHIFT	200
446	T/M OIL IN-LET	202
447	DRIVER'S SEAT	204
448	FRONT WHEEL & TIRE	206
449	REAR WHEEL & TIRE	208
450	ROPS FRAME	210
451	DASH BOARD	212
452	LEFT FENDER COVER	214
453	RIGHT FENDER COVER	216
454	FENDER	218
455	JOY-STICK	220
456	PILLAR COVER	222
457	WASHER LIQUID TANK	224
458	SIDE-VIEW MIRROR	226
459	RADIO	228
460	DOOR	230
461	REAR SIDE WINDOWS	232
462	WINDSHIELD	234
463	REAR WINDOWS	236
464	WORK LIGHT	238
465	A/C DUCT	240
467	ROOF & CEILING	242
470	A/C	244
471	MAT & BLOCK PLATE	246
472	LABEL	248
472	LABEL	250
473	HARNESS	252
474	SPARE TOOLS	254
[INDEX]		
	INDEX	256

ENGINE

101 **CYLINDER BLOCK**

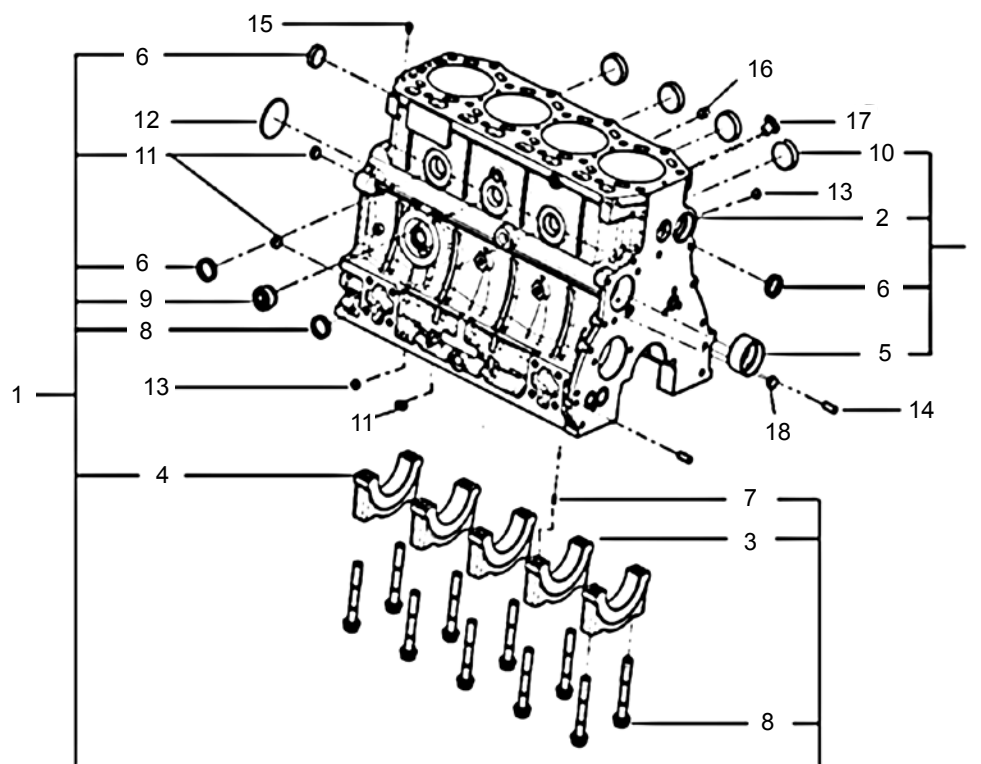

Q'TY = A: D3400TCI9-ETC_4(K68), B: D3400TCI8-ETC_4(K72), C: D3400TCI1-ETC_4(K78)

NO	PART NO	PART NAME	Q'TY			IC	REMARKS
			A	B	C		
1	EA00000109I	CYLINDER BLOCK	1	1	1		
2	EA00000110I	CYLINDER BLOCK	1	1	1		
3	EA00001847A	MAIN BEARING CAP	1	1	1		
4	EA00001848A	MAIN BEARING CAP	4	4	4		
5	EA00000113A	BUSHING	1	1	1		
6	27241-300000	CAP TYPE PLUG	4	4	4		
7	22351-030010	ROLL PIN	1	1	1		
8	EA00000114A	HEX FLANGE HEAD CAP SCREW	10	10	10		
9	HM23030000A4	THREADED PLUG	1	1	1		
10	27241-400000	EXPANSION PLUG	4	4	4		
11	EA00000115A	EXPANSION PLUG	3	3	3		
12	27231-550000	EXPANSION PLUG	1	1	1		
13	23871-010000	PIPE PLUG	1	1	1		
14	22312-080200	DOWEL PIN	2	2	2		
15	HRA0100800A4	OIL PIN	1	1	1		
16	EA00001625A	TAPER(NPTF1/8) PLUG	1	1	1		
17	HRT0300500A4	PLUG	1	1	1		
18	23871-030000	PIPE PLUG	1	1	1		

102	CRANK SHAFT V-PULLY
------------	----------------------------

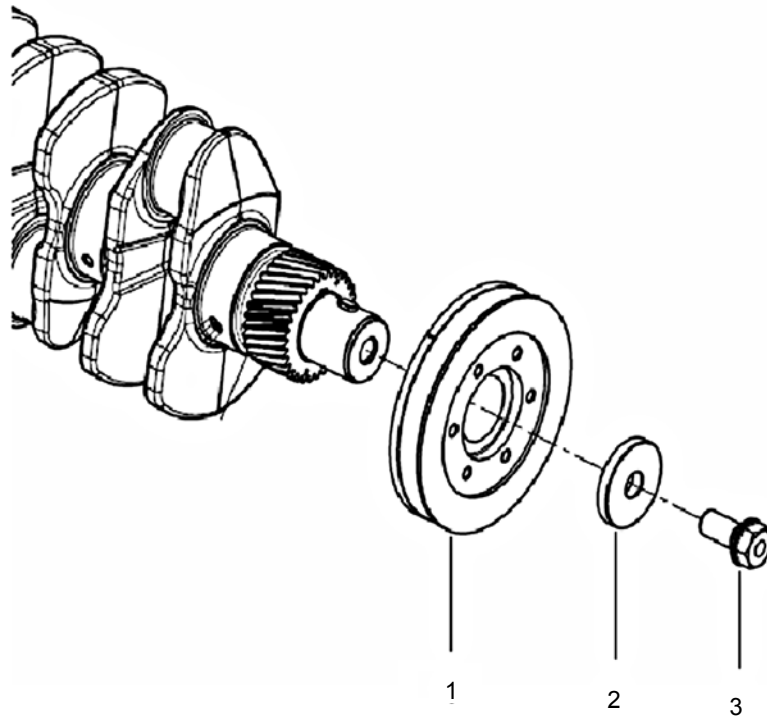

Q' TY = A: D3400TCI9-ETC_4(K68), B: D3400TCI8-ETC_4(K72), C: D3400TCI1-ETC_4(K78)

NO	PART NO	PART NAME	Q' TY			IC	REMARKS
			A	B	C		
1	EA00003790A	V-PULLEY	1	1	1		
2	EA00000119A	PLAIN WASHER	1	1	1		
3	EA00000120A	HEX FLANGE HEAD CAP SCREW	1	1	1		

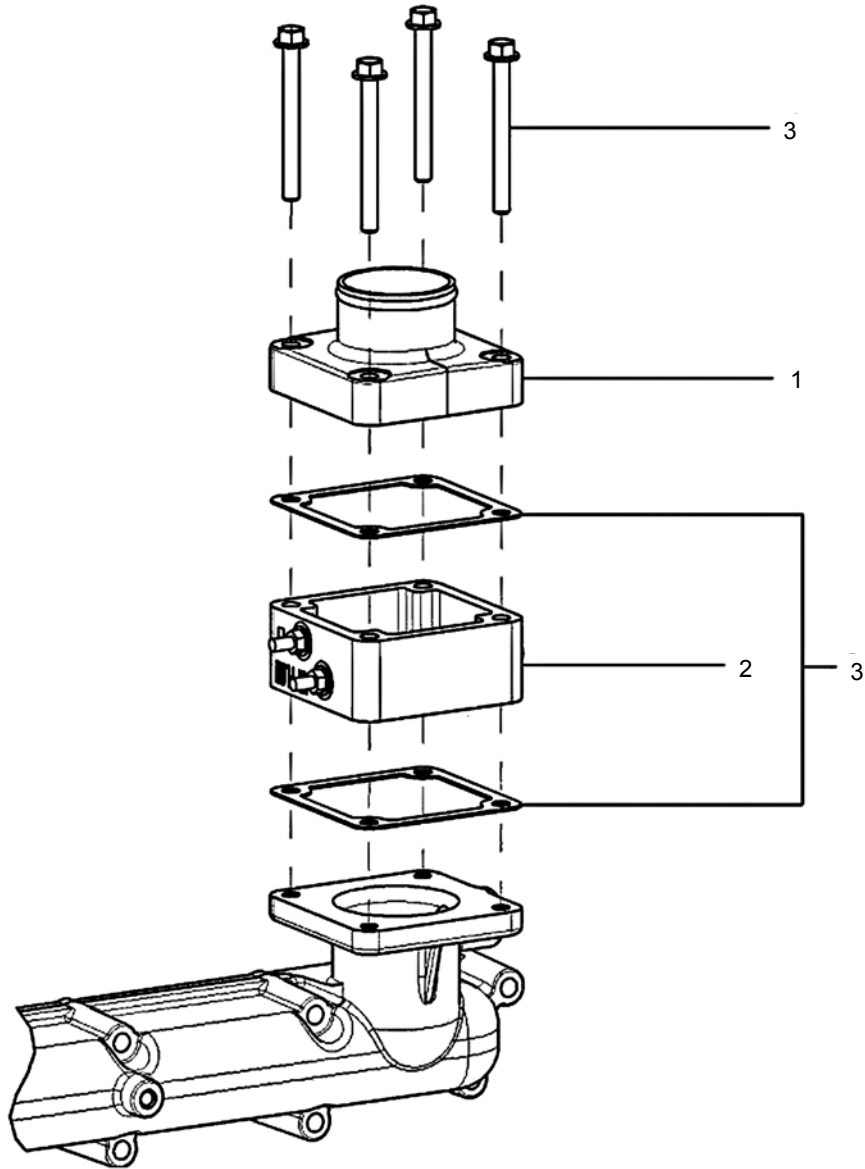

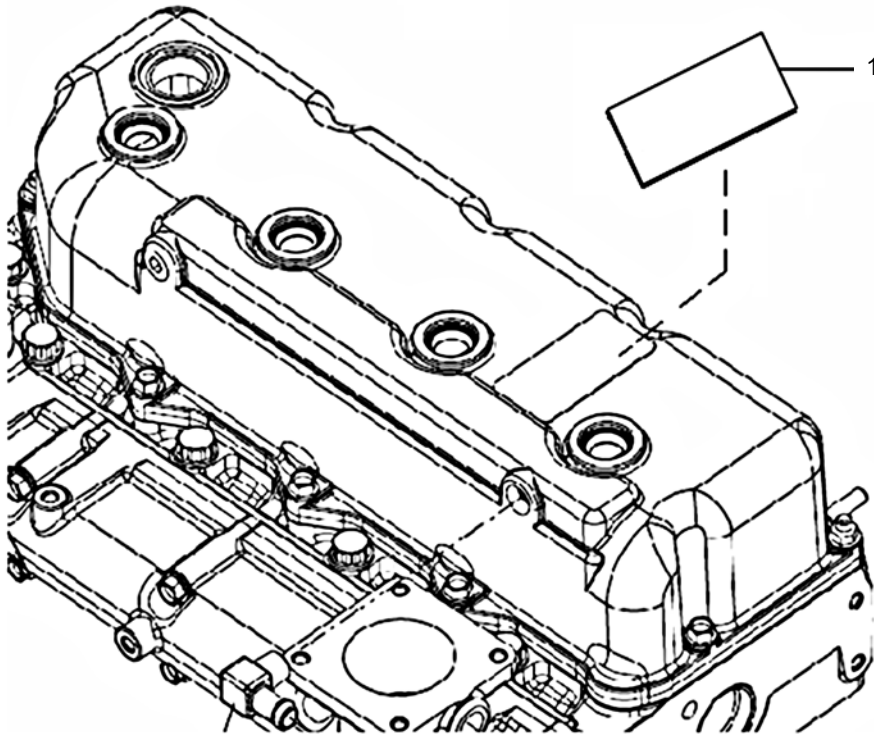

ENGINE

105	CRANK SHAFT
------------	--------------------

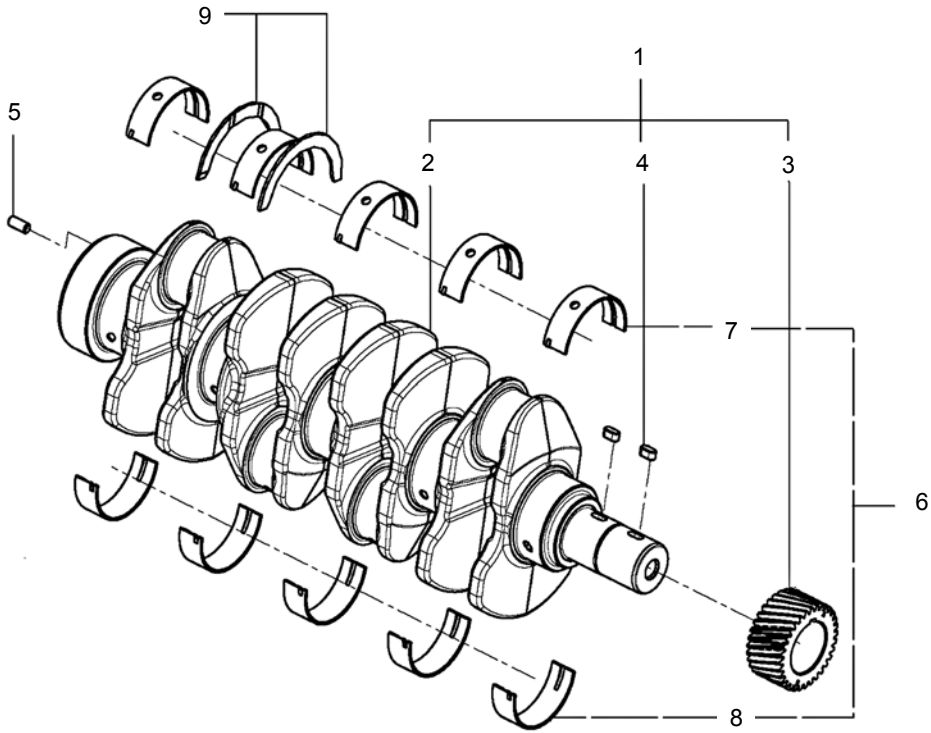

Q'TY = A: D3400TCI9-ETC_4(K68), B: D3400TCI8-ETC_4(K72), C: D3400TCI1-ETC_4(K78)

NO	PART NO	PART NAME	Q'TY			IC	REMARKS
			A	B	C		
1	EA00000125B	CRANK SHAFT ASS'Y	1	1	1		
2	EA00000126B	CRANK SHAFT	1	1	1		
3	EA00000127A	CRANK SHAFT GEAR	1	1	1		
4	22512-070140	SQUARE KEY	2	2	2		
5	22312-080160	DOWEL PIN	1	1	1		
6	EA00000128A	MAIN BEARING	1	1	1		
7	EA00000129A	MAIN BEARING	5	5	5		
8	EA00000131A	MAIN BEARING	5	5	5		
9	EA00000132A	CRANKSHAFT THRUST BEARING	2	2	2		

106 **CRANKCASE BREATHER**

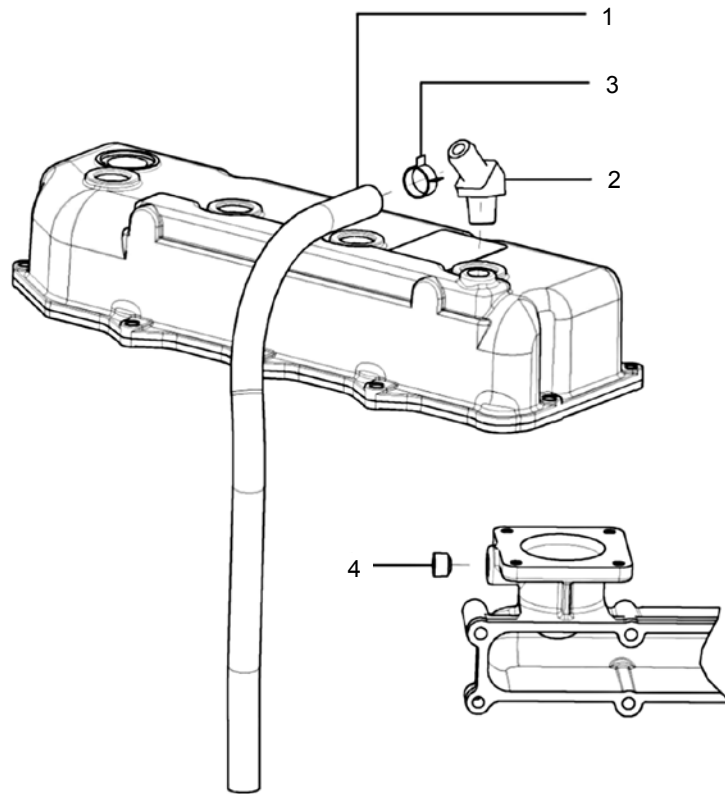

Q`TY = A: D3400TCI9-ETC_4(K68), B: D3400TCI8-ETC_4(K72), C: D3400TCI1-ETC_4(K78)

NO	PART NO	PART NAME	Q`TY			IC	REMARKS
			A	B	C		
1	EA00001474A	PLAIN HOSE	1	1	1		800mm
2	EA00001054A	PT 3/8" ELBOW12.6	1	1	1		
3	23080-021000	V BAND CLAMP	1	1	1		
4	23871-030000	TAPER PLUG 3/8"	1	1	1		

ENGINE

107	CAMSHAFT
------------	-----------------

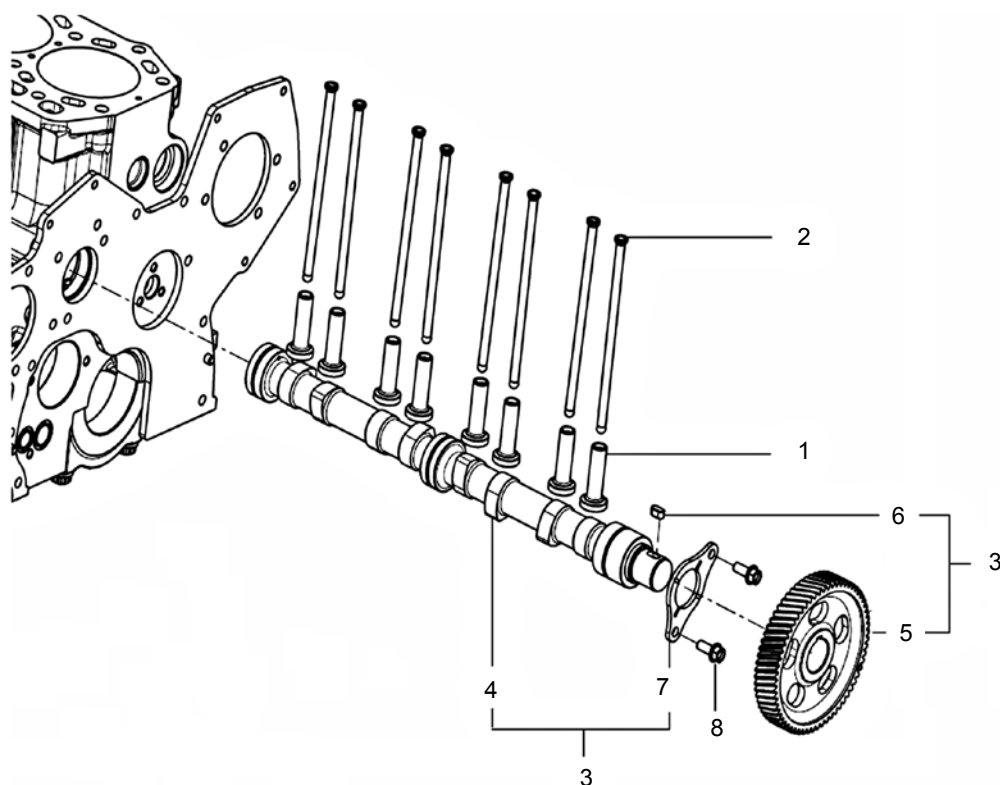

Q'TY = A: D3400TCI9-ETC_4(K68), B: D3400TCI8-ETC_4(K72), C: D3400TCI1-ETC_4(K78)

NO	PART NO	PART NAME	Q'TY			IC	REMARKS
			A	B	C		
1	HH08060000B4	VALVE TAPPET	8	8	8		
2	EA00003018A	PUSH ROD	8	8	8		
3	EA00002546A	CAMSHAFT	1	1	1		
4	EA00002547A	CAMSHAFT	1	1	1		
5	EA00000139B	CAMSHAFT GEAR	1	1	1		
6	22512-070140	SQUARE KEY	1	1	1		
7	EA00000140A	CAMSHAFT THRUST BEARING	1	1	1		
8	26106-080202	HEX FLANGE HEAD CAP SCREW	2	2	2		

108	FRONT GEAR ACCESSORY DRIVE
------------	-----------------------------------

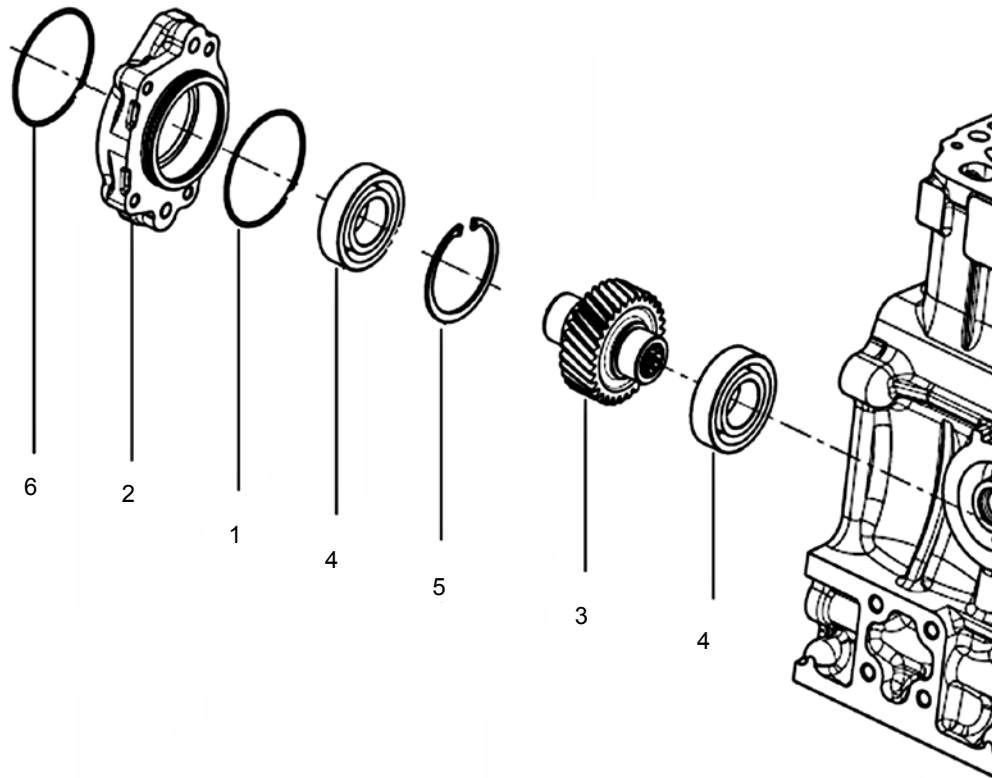

Q`TY = A: D3400TCI9-ETC_4(K68), B: D3400TCI8-ETC_4(K72), C: D3400TCI1-ETC_4(K78)

NO	PART NO	PART NAME	Q`TY			IC	REMARKS
			A	B	C		
1	24341-000700	SEAL,O-RING	1	1	1		
2	EA00000142B	POWER TAKE OFF HOUSING	1	1	1		
3	EA00000143A	HYD.PUMP DRIVE GEAR	1	1	1		
4	24101-062064	BALL BEARING	2	2	2		
5	22252-000620	RETAINING RING	1	1	1		
6	24321-000850	O-RING SEAL	1	1	1		

ENGINE

109	IDLE GEAR
------------	------------------

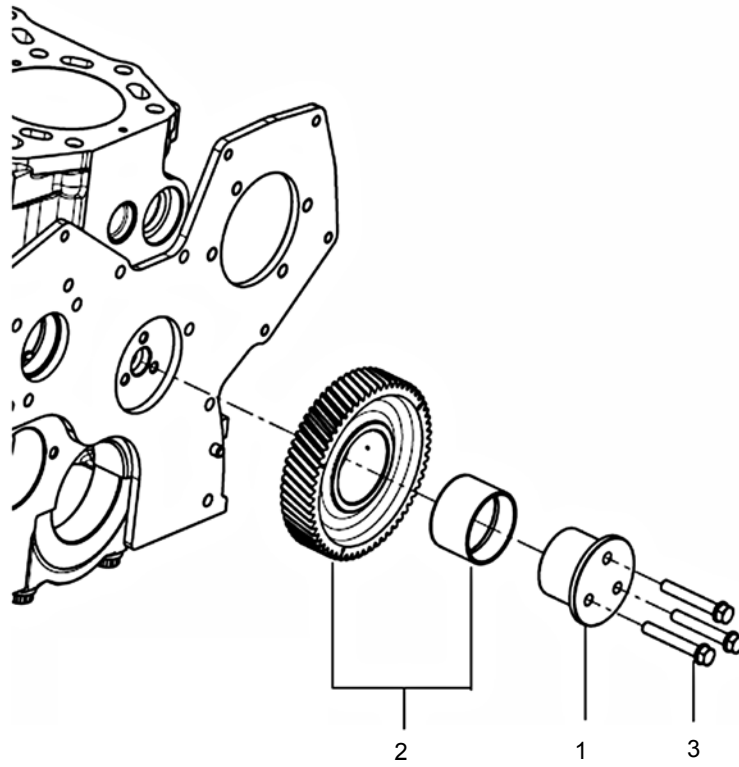

Q'TY = A: D3400TCI9-ETC_4(K68), B: D3400TCI8-ETC_4(K72), C: D3400TCI11-ETC_4(K78)

NO	PART NO	PART NAME	Q'TY			IC	REMARKS
			A	B	C		
1	EA00000145A	IDLE GEAR SHAFT	1	1	1		
2	EA00000146A	IDLE GEAR	1	1	1		
2	EA00000147A	IDLE GEAR	1	1	1		
2	EA00000148A	BUSHING	1	1	1		
3	26013-080552	CAPTIVE WASHER CAP SCREW	3	3	3		

110 ALTERNATOR

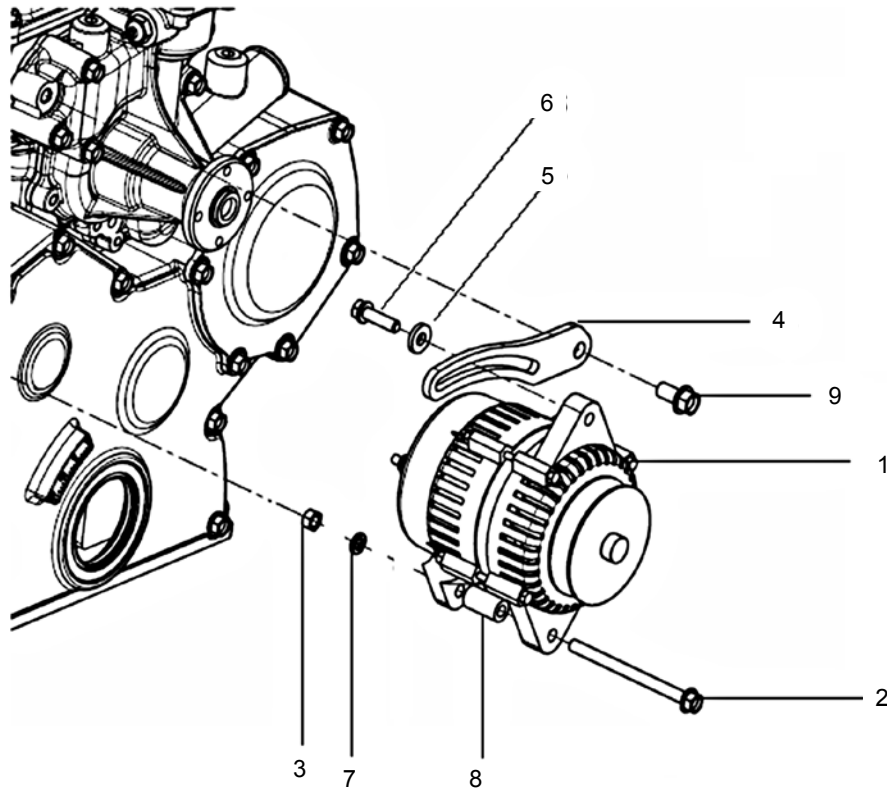

Q'TY = A: D3400TCI9-ETC_4(K68), B: D3400TCI8-ETC_4(K72), C: D3400TCI1-ETC_4(K78)

NO	PART NO	PART NAME	Q'TY			IC	REMARKS
			A	B	C		
1	EA00000150A	ALTERNATOR	1	1	1		
2	26106-081052	HEX FLANGE HEAD CAP SCREW	1	1	1		
3	26341-080002	HEXAGON U NUT	1	1	1		
4	EA00000151A	ALTERNATOR BRACKET	1	1	1		
5	RR15170000A4	PLAIN WASHER	1	1	1		
6	26013-080302	CAPTIVE WASHER CAP SCREW	1	1	1		
7	22121-080000	WASHER	1	1	1		
8	EA00000152A	SPACER	1	1	1		
9	26136-100204	HEX FLANGE HEAD CAP SCREW	1	1	1		

ENGINE

111 BALANCE ASS'Y

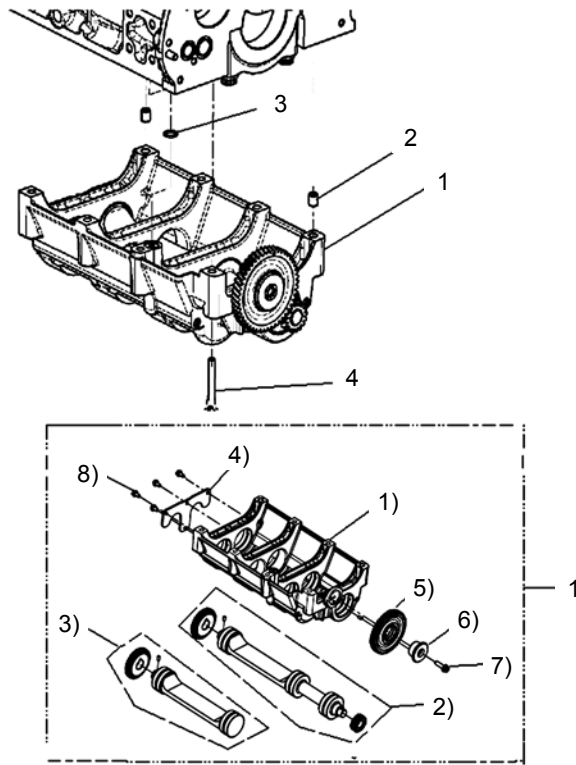

Q'TY = A: D3400TCI9-ETC_4(K68), B: D3400TCI8-ETC_4(K72), C: D3400TCI1-ETC_4(K78)

NO	PART NO	PART NAME	Q'TY			IC	REMARKS
			A	B	C		
1	EA00002035B	BALANCER ASS'Y	1	1	1		
1)	EA00000155B	BALANCER HOUSING ASS'Y	1	1	1		
2)	EA00002036B	BALANCER SHAFT ASS'Y(A)	1	1	1		
3)	EA00002038B	BALANCER SHAFT ASS'Y(B)	1	1	1		
4)	EA00000167A	THRUST PLATE	1	1	1		
5)	EA00000165A	GEAR (IDLE GEAR)	1	1	1		
6)	EA00000166B	IDLE GEAR SHAFT (BALANCE)	1	1	1		
7)	26106-100302	HEX FLANGE HEAD CAP SCREW	1	1	1		
8)	26106-060122	HEX FLANGE HEAD CAP SCREW	4	4	4		
2	HRA1000700A4	GUIDE PIN	2	2	2		
3	24311-000140	O-RING SEAL	1	1	1		
4	26106-080652	HEX FLANGE HEAD CAP SCREW	8	8	8		

112	FAN DRIVE
-----	-----------

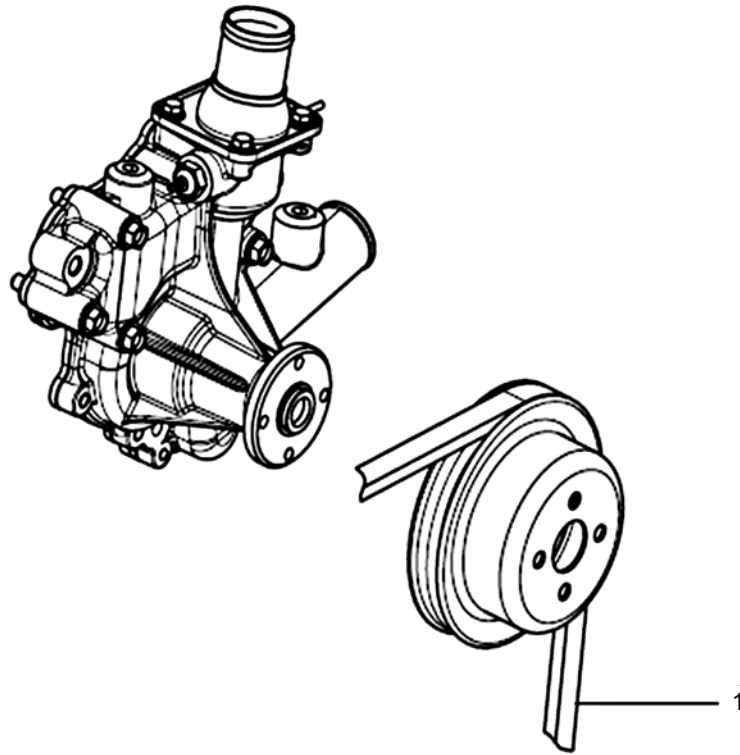

Q'TY = A: D3400TCI9-ETC_4(K68), B: D3400TCI8-ETC_4(K72), C: D3400TCI1-ETC_4(K78)

NO	PART NO	PART NAME	Q'TY			IC	REMARKS
			A	B	C		
1	EA00002068A	V BELT (B47")	1	1	1		

ENGINE

113	DRIVE PULLEY
------------	---------------------

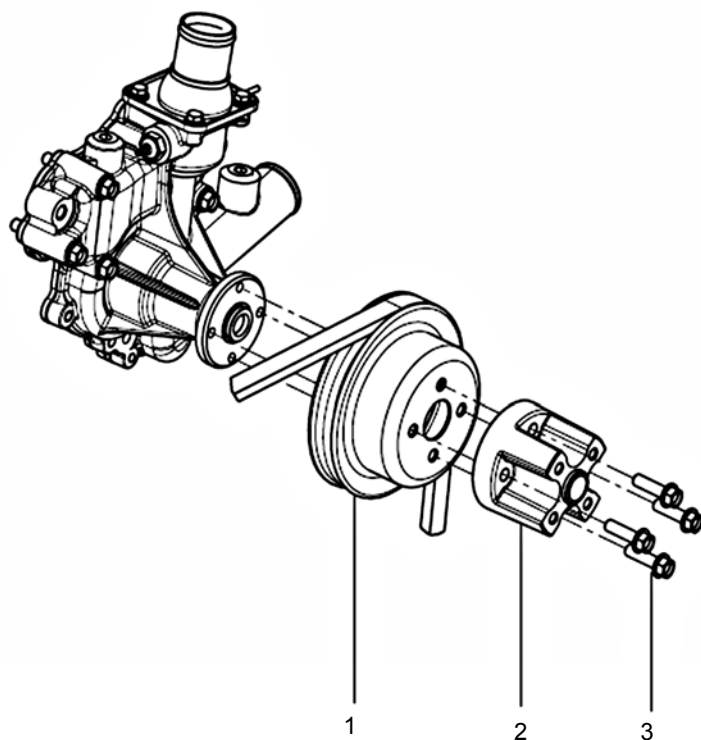

Q'TY = A: D3400TCI9-ETC_4(K68), B: D3400TCI8-ETC_4(K72), C: D3400TCI11-ETC_4(K78)

NO	PART NO	PART NAME	Q'TY			IC	REMARKS
			A	B	C		
1	EA00001720A	V-PULLEY	1	1	1		GC250,D128
2	EA00003095A	SPACE	1	1	1		70mm
3	26106-080302	HEX FLANGE HEAD CAP SCREW	4	4	4		

114 **FUEL FILTER**

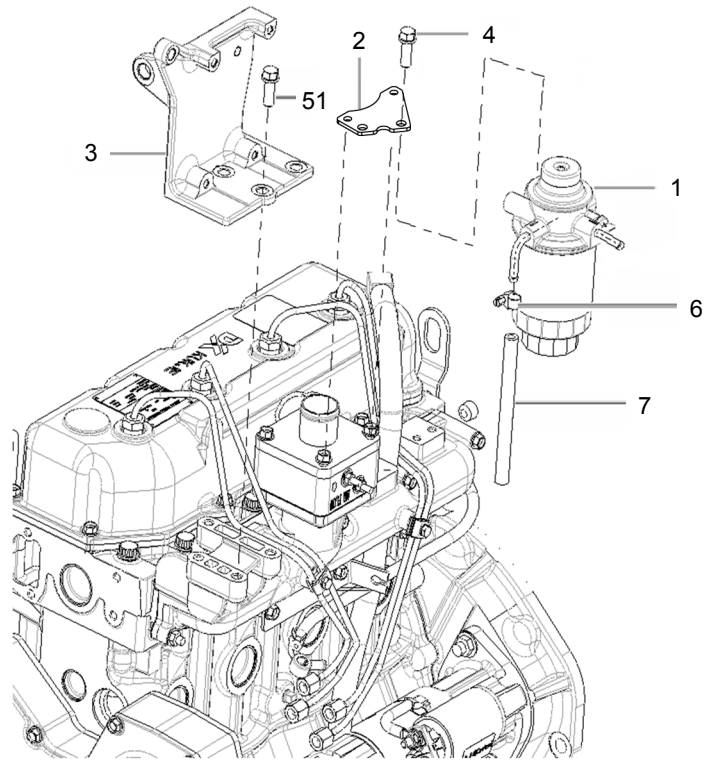

Q'TY = A: D3400TCI9-ETC_4(K68), B: D3400TCI8-ETC_4(K72), C: D3400TCI1-ETC_4(K78)

NO	PART NO	PART NAME	Q'TY			IC	REMARKS
			A	B	C		
1	EA00001647A	FUEL FILTER	1	1	1		
2	TA00038294B	FILTER BRACKET	1	1	1		
3	TA00022673A	COMPRESSOR BRACKET	1	1	1		
4	26136-100252	HEX FLANGE HEAD CAP SCREW	2	2	2		
5	26013-100302	HEX FLANGE HEAD CAP SCREW	4	4	4		
6	23000-013000	HOSE CLAMP	2	2	2		
78	EA00000699A	PLAIN HOSE	1	1	1		

115 FLYWHEEL HOUSING

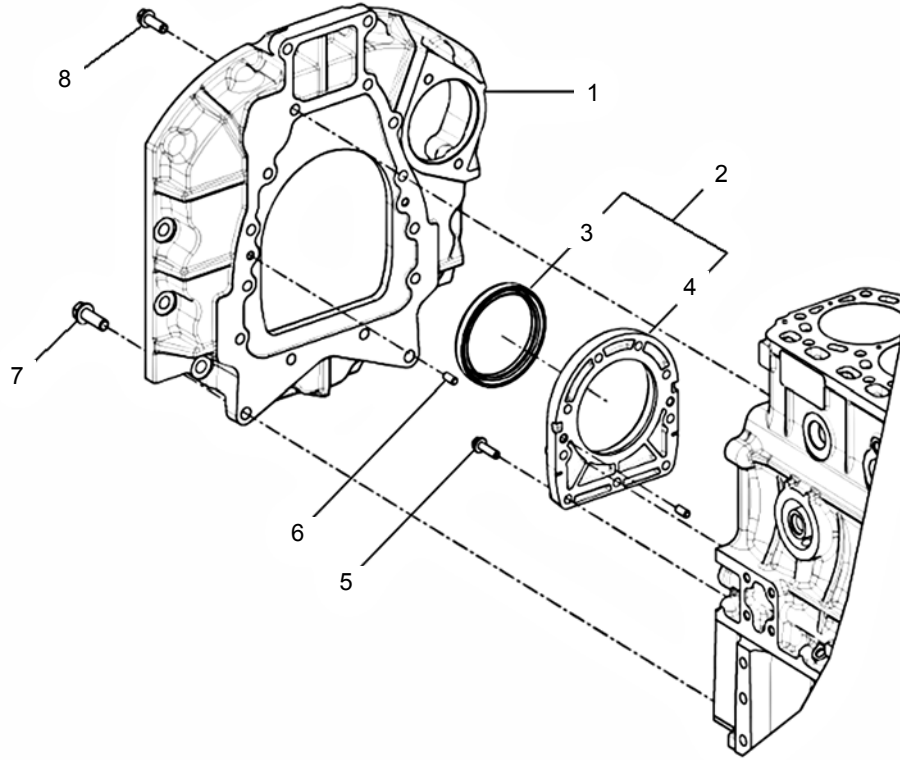

Q'TY = A: D3400TCI9-ETC_4(K68), B: D3400TCI8-ETC_4(K72), C: D3400TCI1-ETC_4(K78)

NO	PART NO	PART NAME	Q'TY			IC	REMARKS
			A	B	C		
1	EA00000337C	FLYWHEEL HOUSING	1	1	1		
2	EA00000178B	OIL SEAL	1	1	1		
3	EA00000179B	SEAL CARRIER	1	1	1		
4	HH03180000B4	OIL SEAL	1	1	1		
5	26106-080302	HEX FLANGE HEAD CAP SCREW	9	9	9		
6	22312-080160	DOWEL PIN	4	4	4		
7	26106-120352	HEX FLANGE HEAD CAP SCREW	2	2	2		
8	26106-100302	HEX FLANGE HEAD CAP SCREW	14	14	14		

116

FUEL INJECTION

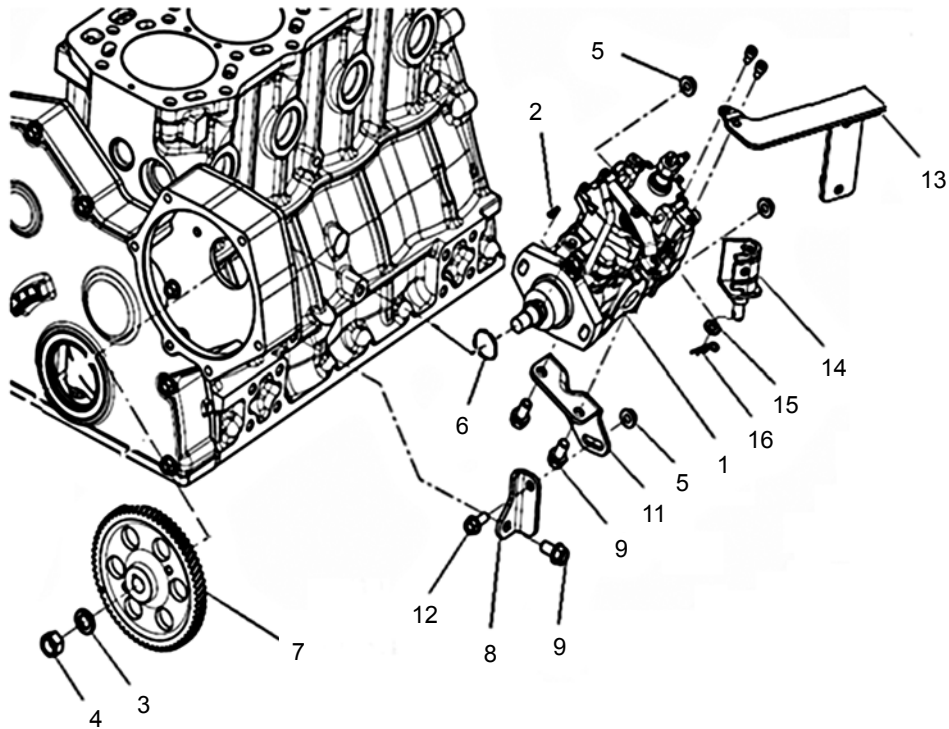

Q'TY = A: D3400TCI9-ETC_4(K68), B: D3400TCI8-ETC_4(K72), C: D3400TCI1-ETC_4(K78)

NO	PART NO	PART NAME	Q'TY			IC	REMARKS
			A	B	C		
1	EA00003315A	FUEL INJECTION PUMP	1				ATDC 3
1	EA00003303A	FUEL INJECTION PUMP		1			ATDC 3
1	EA00002252A	FUEL INJECTION PUMP			1		ATDC 2
2	HRA0702100A4	WOODRUFF KEY	1	1	1		
3	22217-140000	SPRING WASHER	1	1	1		
4	26716-140002	REGULAR HEXAGON NUT	1	1	1		
5	26367-080002	HEXAGON FLANGE NUT	3	3	3		
6	24341-000500	O-RING SEAL	1	1	1		
7	EA00000184B	FUEL PUMP GEAR	1	1	1		
8	EA00000185A	SEALING WASHER	1	1	1		
9	26106-100162	HEX FLANG HEAD CAP SCREW	3	3	3		
11	EA00002735A	PUMP BRACKET	1	1	1		
12	26106-080202	HEX FLANG HEAD CAP SCREW	1	1	1		
13	EA00003884A	SUPPORT	1	1	1		
14	EA00002323A	HOOK	1	1	1		
15	22117-080000	PLAIN WASHER	1	1	1		
16	22360-080000	SNAP PIN	1	1	1		

ENGINE

117 **FUEL PLUMBING**

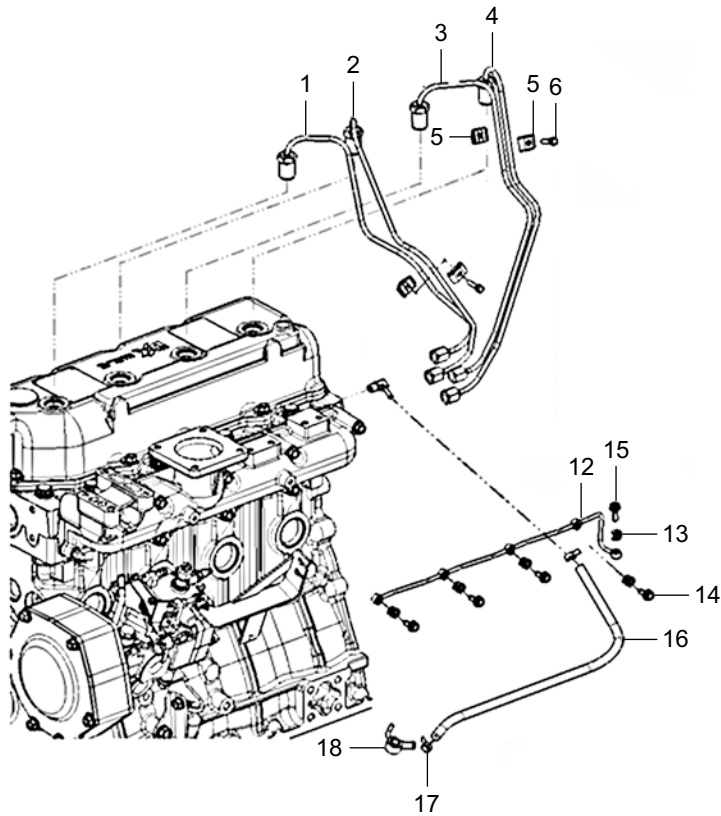

Q'TY = A: D3400TCI9-ETC_4(K68), B: D3400TCI8-ETC_4(K72), C: D3400TCI1-ETC_4(K78)

NO	PART NO	PART NAME	Q'TY			IC	REMARKS
			A	B	C		
1	EA00003689A	INJECTOR FULE SUPPLY TUBE	1	1	1		
2	EA00003690A	INJECTOR FULE SUPPLY TUBE	1	1	1		
3	EA00002334A	INJECTOR FULE SUPPLY TUBE	1	1	1		
4	EA00002336A	INJECTOR FULE SUPPLY TUBE	1	1	1		
5	HT17080000A4	TUBE CLAMP	4	4	4		
6	26013-060202	HEX HEAD CAP SCREW	2	2	2		
12	EA00000192A	FUEL MANIFOLD	1	1	1		
13	HRJ0203003A4	FUEL MANIFOLD GASKET	5	5	5		
14	HRJ0203002A4	FUEL DRAIN BOLT	4	4	4		
15	EA00000095A	FUEL DRAIN BOLT	1	1	1		
16	EA00000196A	FUEL DRAIN TUBE	1	1	1		475mm
17	23080-010000	V BAND CLIP	2	2	2		
18	EA00000991B	BANJO CONNECTOR	1	1	1		

118	FLYWHEEL
------------	-----------------

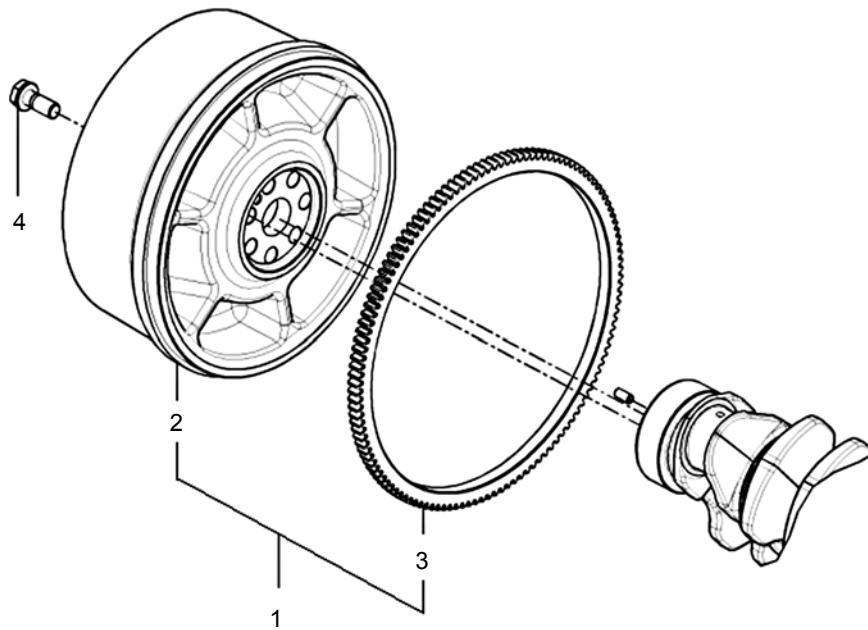

Q`TY = A: D3400TCI9-ETC_4(K68), B: D3400TCI8-ETC_4(K72), C: D3400TCI1-ETC_4(K78)

NO	PART NO	PART NAME	Q`TY			IC	REMARKS
			A	B	C		
1	EA00003261A	FLYWHEEL ASS'Y	1	1	1		
2	EA00003294A	FLYWHEEL	1	1	1		
3	HH09120200A2	RING GEAR	1	1	1		Z=128
4	HH09110000A4	HEXAGON HEAD CAP SCREW	7	7	7		M14X1.5X30

ENGINE

119 FRONT GEAR COVER

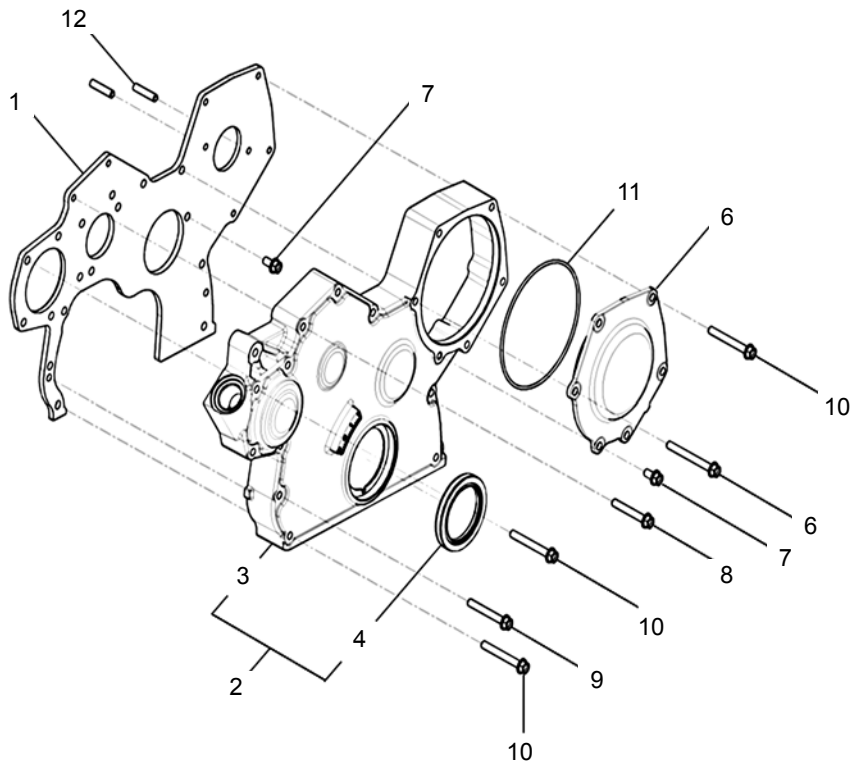

Q'TY = A: D3400TCI9-ETC_4(K68), B: D3400TCI8-ETC_4(K72), C: D3400TCI1-ETC_4(K78)

NO	PART NO	PART NAME	Q'TY			IC	REMARKS
			A	B	C		
1	EA00000201C	GEAR COVER PLATE	1	1	1		
2	EA00000202A	FRONT COVER	1	1	1		
3	EA00000203A	FRONT COVER	1	1	1		
4	EA00000204A	OIL SEAL	1	1	1		
5	EA00000205A	ACCESSORY DRIVE COVER	1	1	1		
6	26106-080752	HEX FLANG HEAD CAP SCREW	1	1	1		
7	26106-080162	HEXAGON HEAD CAP SCREW	6	6	6		
8	26106-080552	HEX FLANGE HEAD CAP SCREW	2	2	2		
9	26106-080602	HEX FLANGE HEAD CAP SCREW	3	3	3		
10	26106-080652	HEX FLANGE HEAD CAP SCREW,	10	10	10		
11	24321-001400	HEX FLANGE HEAD CAP SCREW	1	1	1		
12	26216-080252	STUD	2	2	2		

120

CYLINDER HEAD

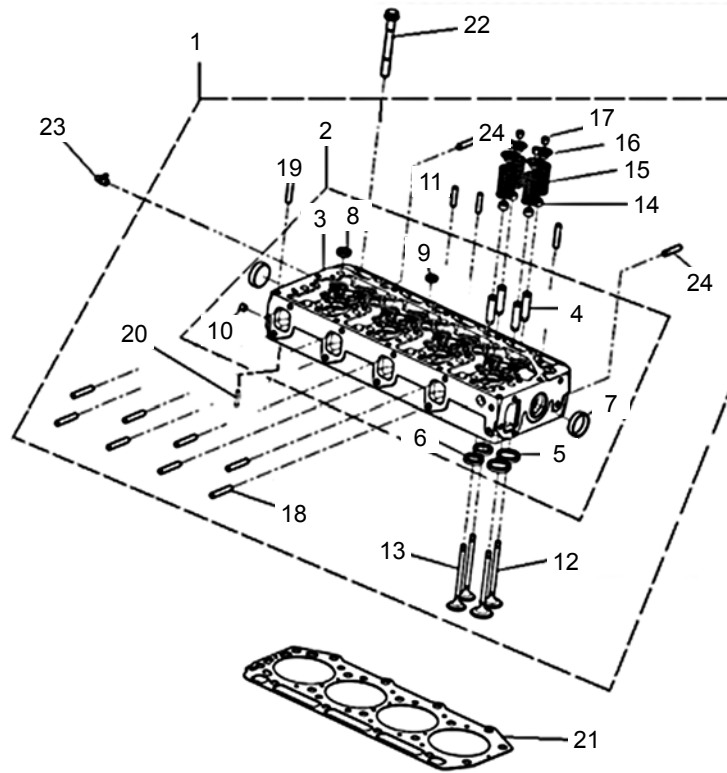

Q'TY = A: D3400TCI9-ETC_4(K68), B: D3400TCI8-ETC_4(K72), C: D3400TCI1-ETC_4(K78)

NO	PART NO	PART NAME	Q'TY			IC	REMARKS
			A	B	C		
1	EA00003841B	CYLINDER HEAD	1	1	1		
2	EA00000209G	CYLINDER HEAD	1	1	1		
3	EA00000210G	CYLINDER HEAD	1	1	1		
4	EA00000211A	VALVE STEM GUIDE	16	16	16		
5	EA00000212A	VALVE SEAT	8	8	8		
6	EA00000213A	VALVE SEAT	8	8	8		
7	27241-400000	EXPANSION PLUG	2	2	2		
8	27241-220000	EXPANSION PLUG	4	4	4		
9	27241-180000	EXPANSION PLUG	3	3	3		
10	23871-010000	PIPE PLUG	1	1	1		
11	EA00001887A	VALVE BRIDGE PIN	8	8	8		
12	EA00000214A	INTAKE VALVE	8	8	8		
13	EA00000215A	EXHAUST VALVE	8	8	8		
14	HC03090000A4	VALVE STEM SEAL	16	16	16		
15	EA00000216A	VALVE SPRING	16	16	16		
16	HRJ2201011A3	VALVE SPRING RETAINER	16	16	16		
17	HT03010600A3	VALVE COLLET	32	32	32		
18	EA00000644A	STUD	6	6	6		M8X43mm
19	26216-080302	STUD	1	1	1		
20	22312-040100	ROLL PIN	2	2	2		
21	EA00000217B	HEAD GASKET	1	1	1		
22	EA00000218C	HEX FLANGE HEAD CAP SCREW	18	18	18		
23	EA00003868A	FUEL RETURN NIPPLE	1	1	1		

ENGINE

120 CYLINDER HEAD

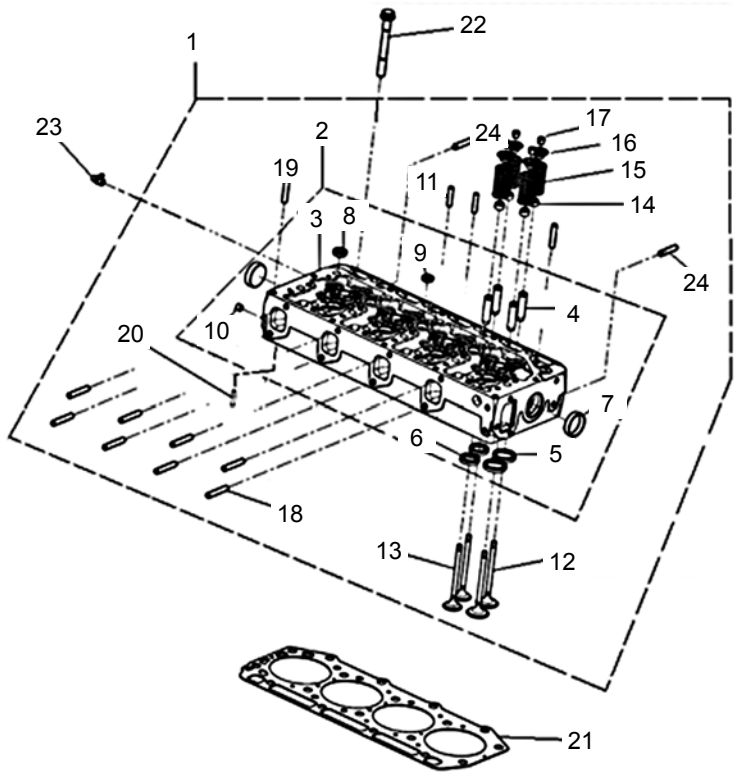

QTY = A: D3400TCI9-ETC_4(K68), B: D3400TCI8-ETC_4(K72), C: D3400TCI1-ETC_4(K78)

NO	PART NO	PART NAME	QTY			IC	REMARKS
			A	B	C		
24	26216-080352	STUD	2	2	2		

122

INTAKE MANIFOLD

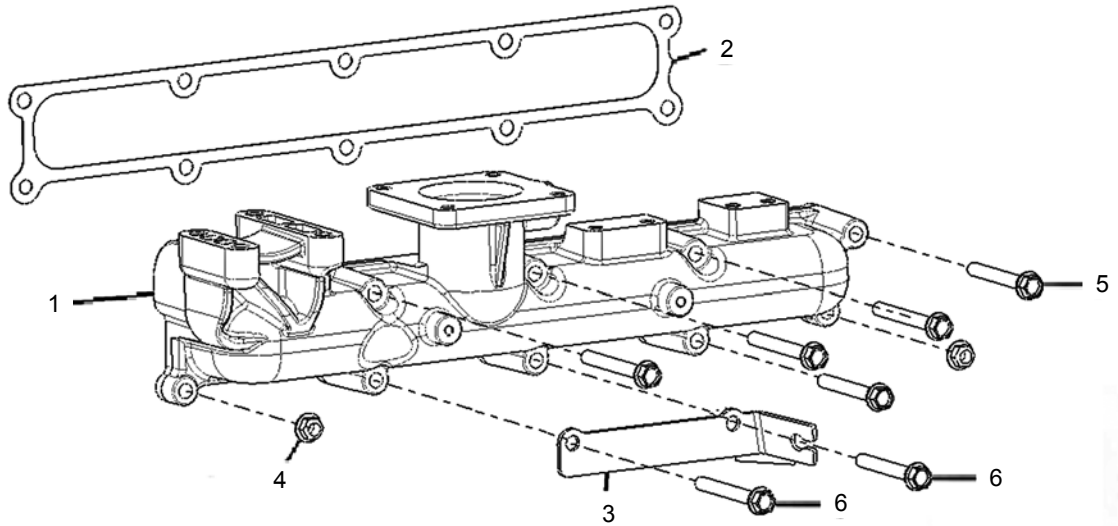

Q'TY = A: D3400TCI9-ETC_4(K68), B: D3400TCI8-ETC_4(K72), C: D3400TCI1-ETC_4(K78)

NO	PART NO	PART NAME	Q'TY			IC	REMARKS
			A	B	C		
1	EA00003683A	AIR INTAKE MANIFOLD	1	1	1		
2	EA00000221A	INTAKE MANIFOLD GASKET	1	1	1		
3	TA00038334A	BRACKET	1	1	1		
4	26367-080002	HEXAGON FLANGE NUT	2	2	2		
5	26106-080652	HEX FLANGE HEAD CAP SCREW	6	6	6		
6	26106-080702	HEX FLANGE HEAD CAP SCREW	2	2	2		

123	INJECTOR
------------	-----------------

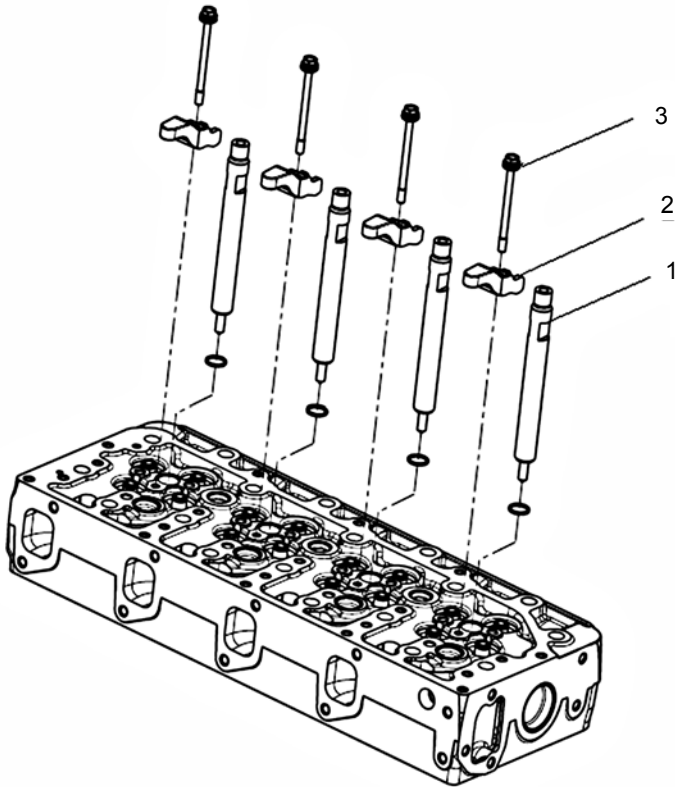

Q'TY = A: D3400TCI9-ETC_4(K68), B: D3400TCI8-ETC_4(K72), C: D3400TCI1-ETC_4(K78)

NO	PART NO	PART NAME	Q'TY			IC	REMARKS
			A	B	C		
1	EA00002535A	INJECTER	4				(5*0.20*230)
1	EA00002535A	INJECTER		4			(5*0.20*230)
1	EA00002535A	INJECTER			4		(5*0.20*230)
2	EA00000223A	INJECTER CLAMP	4	4	4		
3	HRJ0260300A4	INJECTER CLAMP SCREW	4	4	4		

128

LUBRICATING OIL PUMP

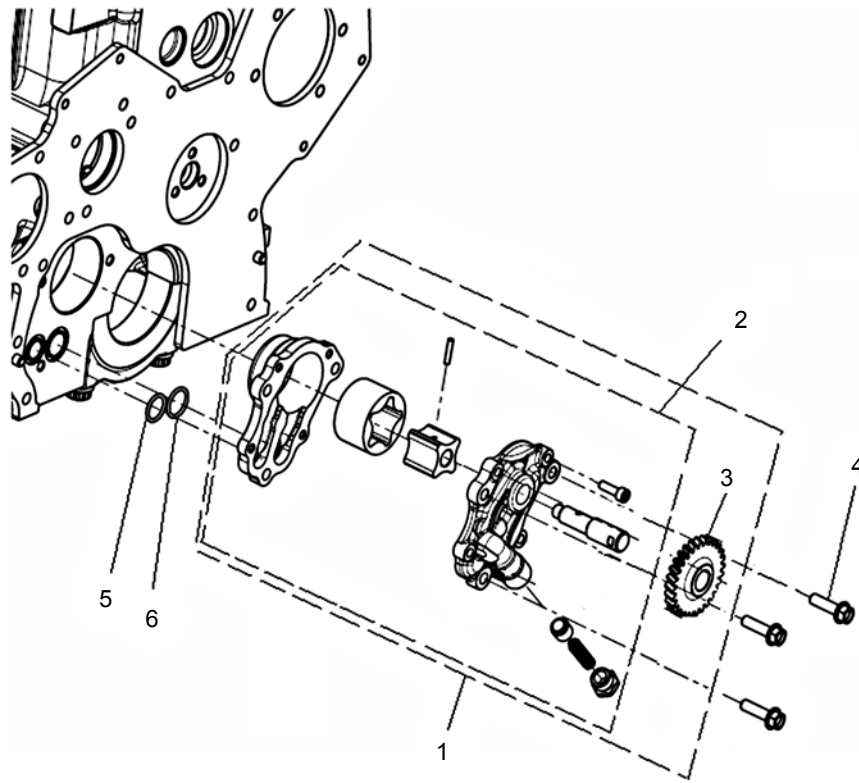

Q'TY = A: D3400TCI9-ETC_4(K68), B: D3400TCI8-ETC_4(K72), C: D3400TCI1-ETC_4(K78)

NO	PART NO	PART NAME	Q'TY			IC	REMARKS
			A	B	C		
1	EA00002210A	LUBRICATING OIL PUMP ASS'Y	1	1	1		
2	EA00002211A	LUBRICATING OIL PUMP ASS'Y	1	1	1		
3	EA00000234B	LUBRICATING OIL PUMP GEAR	1	1	1		
4	26106-080302	HEX FLANGE HEAD CAP SCREW	3	3	3		
5	24311-000200	O-RING SEAL	1	1	1		
6	24311-000210	O-RING SEAL	1	1	1		

130

OIL FILL ARRANGEMENT

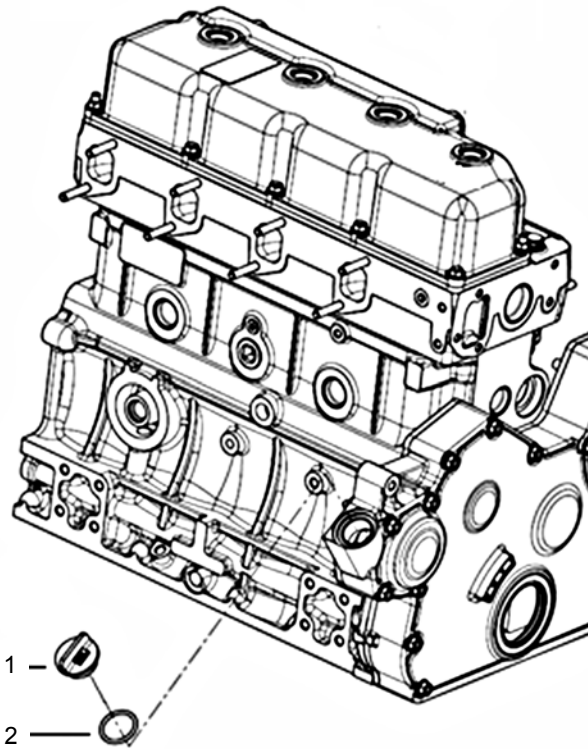

Q'TY = A: D3400TCI9-ETC_4(K68), B: D3400TCI8-ETC_4(K72), C: D3400TCI1-ETC_4(K78)

NO	PART NO	PART NAME	Q'TY			IC	REMARKS
			A	B	C		
1	HC03470000B4	CAP FILLER	1	1	1		
2	24311-000320	O-RING	1	1	1		

ENGINE

131 OIL PAN

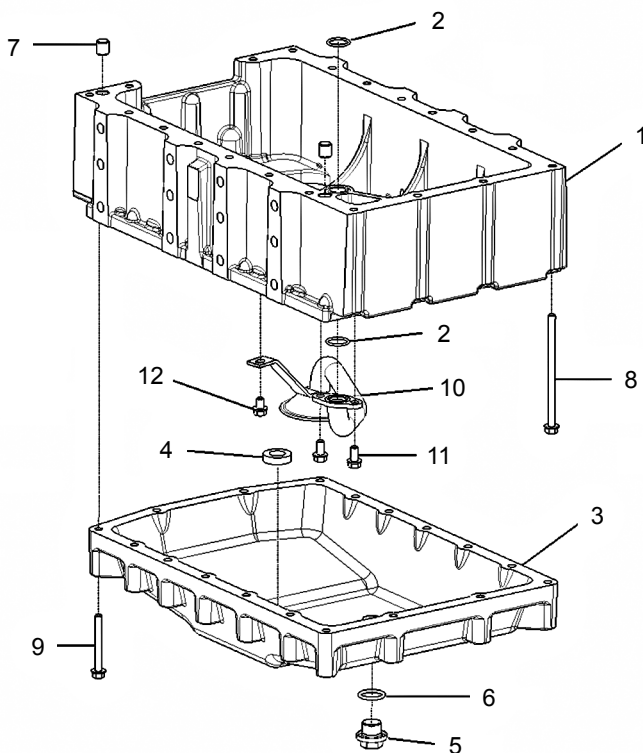

Q'TY = A: D3400TCI9-ETC_4(K68), B: D3400TCI8-ETC_4(K72), C: D3400TCI1-ETC_4(K78)

NO	PART NO	PART NAME	Q'TY			IC	REMARKS
			A	B	C		
1	EA00000239C	FRAME	1	1	1		
2	24311-000220	O-RING SEAL	2	2	2		
3	EA00000240D	OIL PAN	1	1	1		
4	HF01470000A4	MAGNET	1	1	1		
5	EA00000079B	GUIDE PIN	2	2	2		M22X1.5
6	24311-000240	O-RING SEAL	2	2	2		
7	HRA0300800A4	GUIDE PIN	2	2	2		
8	26106-081302	HEX FLANGE HEAD CAP SCREW	20	20	20		
9	26106-080652	HEX FLANGE HEAD CAP SCREW	18	18	18		
10	EA00002028A	LUB OIL SUCTION TUBE	1	1	1		
11	26106-080162	HEX FLANGE HEAD CAP SCREW	2	2	2		
12	26106-080122	HEX FLANGE HEAD CAP SCREW	1	1	1		

132	PISTON
------------	---------------

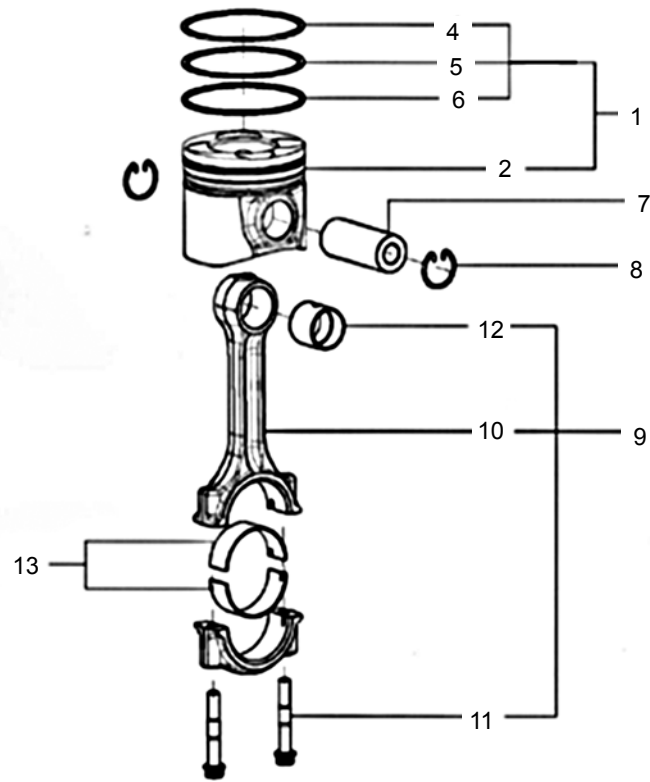

Q'TY = A: D3400TCI9-ETC_4(K68), B: D3400TCI8-ETC_4(K72), C: D3400TCI1-ETC_4(K78)

NO	PART NO	PART NAME	Q'TY			IC	REMARKS
			A	B	C		
1	EA00000362A	ENGINE PISTON	4	4	4		
2	EA00000363B	ENGINE PISTON	4	4	4		
4	EA00000249A	COMPRESSION PISTON RING	4	4	4		
5	EA00000250A	COMPRESSION PISTON RING	4	4	4		
6	EA00000251A	OIL PISTON RING	4	4	4		
7	EA00000252A	PIN PISTON	4	4	4		
8	HA08070000A4	RETAINER RING	8	8	8		
9	EA00000253A	ENGINE CONNECTING ROD	4	4	4		
10	EA00000254A	ENGINE CONNECTING ROD	4	4	4		
11	EA00000255A	HEXAGON HEAD CAP SCREW	8	8	8		
12	EA00000256A	BUSHING	4	4	4		
13	EA00000257A	CONNECTING ROD BEARING	8	8	8		

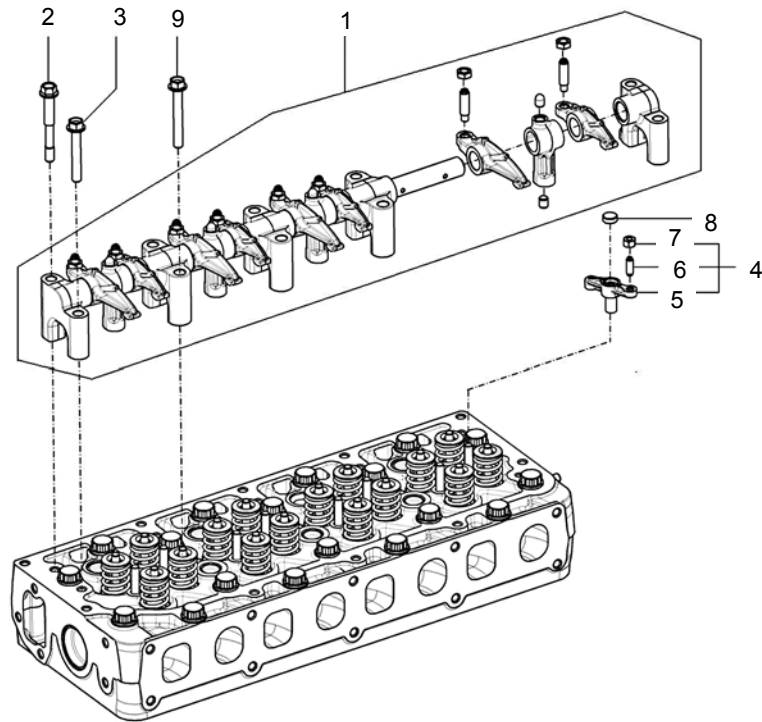

Q'TY = A: D3400TCI9-ETC_4(K68), B: D3400TCI8-ETC_4(K72), C: D3400TCI1-ETC_4(K78)

NO	PART NO	PART NAME	Q'TY			IC	REMARKS
			A	B	C		
1	EA00000259B	ROCKER LEVER	1	1	1		
	EA00000260A	ROCKER LEVER SHAFT	1	1	1		
	27241-400000	SEAL RING CAP PLUG	2	2	2		
	EA00000261B	ROCKER LEVER SUPPORT	3	3	3		
	EA00000262A	ROCKER LEVER SUPPORT	1	1	1		
	EA00000263A	ROCKER LEVER SUPPORT	1	1	1		
	EA00000264A	INJECTOR CLAMP SUPPORT	4	4	4		
	EA00000265A	ROCKER LEVER INTAKE	4	4	4		
	EA00000266A	ROCKER LEVER EXHAUST	4	4	4		
	AF02110000E4	RKR LEVER ADJUSTING SCREW	8	8	8		
	HH05280000A4	VALVE ADJUSTING NUT	8	8	8		
	HRJ0370108A3	INJECTOR CLAMP PIVOT	4	4	4		
	HRJ0370109A3	DOWEL PIN	4	4	4		
2	HRJ0370110A4	ROCKER LEVER BOLT	5	5	5		
3	26106-080532	HEX FLANGE HEAD CAP SCREW	2	2	2		
4	EA00000267A	VALVE BRIDGE	8	8	8		
5	EA00000268C	VALVE BRIDGE	8	8	8		
6	HRJ0370202A4	RKR LEVER ADJUSTING SCREW	8	8	8		
7	HRJ0370203A4	VALVE ADJUSTING NUT	8	8	8		
8	HRJ0370300B3	VALVE BRIDGE SHIM	8	8	8		
9	26106-080602	HEX FLANGE HEAD CAP SCREW	3	3	3		

134	STARTIONG MOTER
------------	------------------------

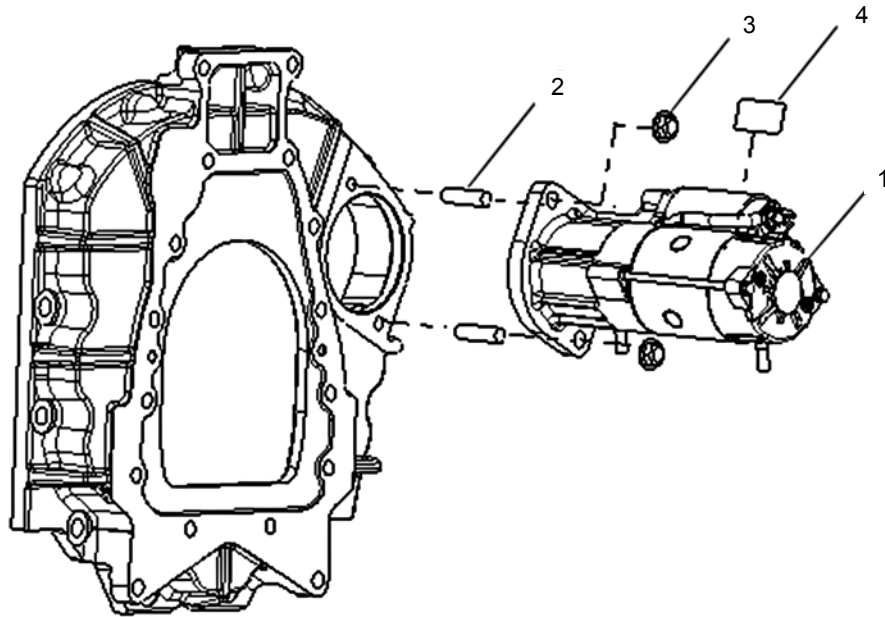

Q`TY = A: D3400TCI9-ETC_4(K68), B: D3400TCI8-ETC_4(K72), C: D3400TCI1-ETC_4(K78)

NO	PART NO	PART NAME	Q`TY			IC	REMARKS
			A	B	C		
1	EA00003036A	STARTING MOTOR	1	1	1	1	3.0kW
2	26216-120302	STUD	2	2	2		
3	26367-120002	HEXAGON FLANGE NUT	2	2	2		
4	EA00001492A	LABEL	1	1	1		

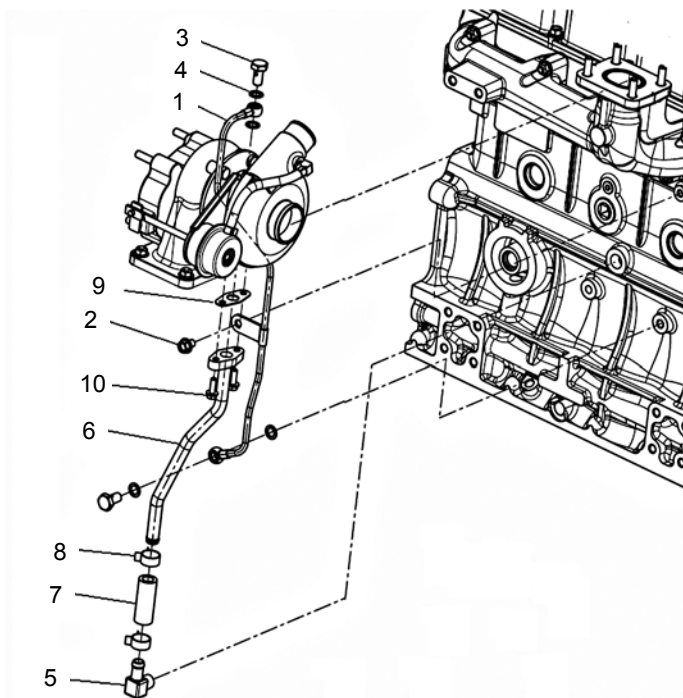

Q'TY = A: D3400TCI9-ETC_4(K68), B: D3400TCI8-ETC_4(K72), C: D3400TCI1-ETC_4(K78)

NO	PART NO	PART NAME	Q'TY			IC	REMARKS
			A	B	C		
1	EA00003729A	TURBO OIL SUPPLY TUBE	1	1	1		
2	26106-080122	HEX FLANGE HEAD CAP SCREW	1	1	1		
3	HA09220000A4	BANJO CONNECTOR SCREW	2	2	2		
4	23414-100000	SEALING WASHER	4	4	4		
5	HRF1105000A	PLAIN UNION ELBOW	1	1	1		
6	EA00003730A	TURBO OIL DRAIN TUBE	1	1	1		
7	HRU0430900C3	PLAIN HOSE	1	1	1		
8	23000-022000	HOSE CLAMP	2	2	2		
9	HP09350000A4	OIL DRAIN GASKER	1	1	1		
10	26106-060182	HEX FLANGE HEAD CAP SCREW	2	2	2		

136 **TURBO CHARGER**

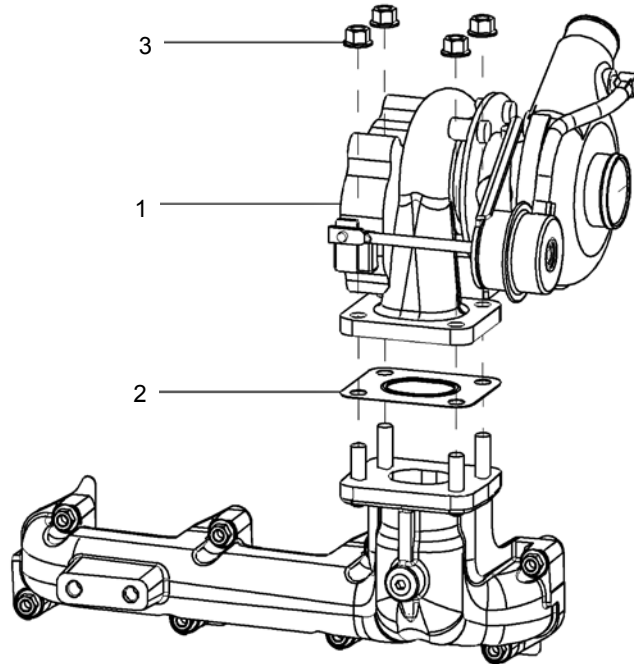

Q'TY = A: D3400TCI9-ETC_4(K68), B: D3400TCI8-ETC_4(K72), C: D3400TCI1-ETC_4(K78)

NO	PART NO	PART NAME	Q'TY			IC	REMARKS
			A	B	C		
1	EA00000369A	TURBO CHARGER	1	1	1		0.8BAR
2	EA00000286B	GASKET	1	1	1		
3	EA00001016A	FLANGE HEXAGON NUT	4	4	4		M10X1.5

ENGINE

137	VALVE COVER
------------	--------------------

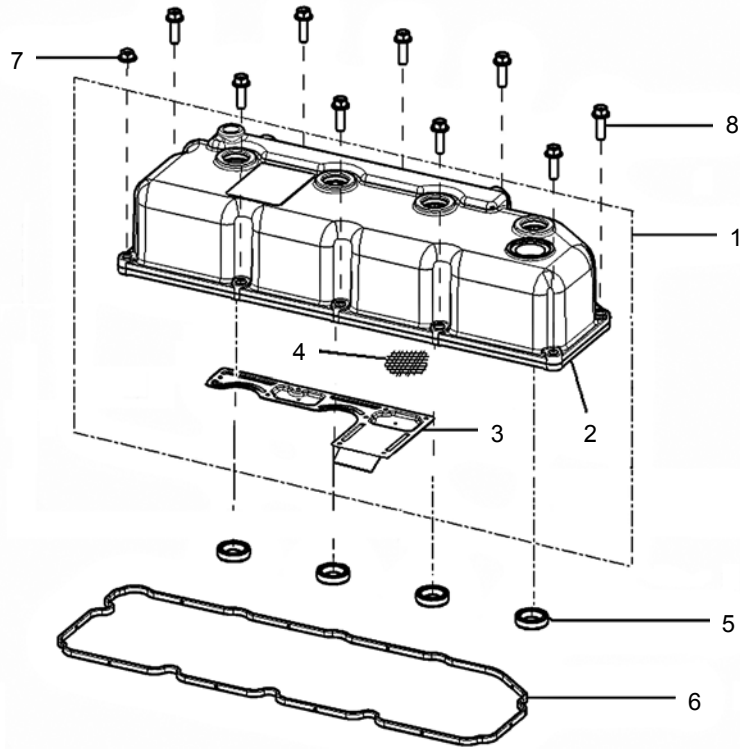

Q'TY = A: D3400TCI9-ETC_4(K68), B: D3400TCI8-ETC_4(K72), C: D3400TCI1-ETC_4(K78)

NO	PART NO	PART NAME	Q'TY			IC	REMARKS
			A	B	C		
1	EA00000271D	HEAD COVER	1	1	1		
2	EA00000272E	HEAD COVER	1	1	1		
3	EA00000116B	BAFFLE PLATE	1	1	1		
4	HC03720000B4	BAFFLE	4	4	4		
5	HRJ0450300A4	OIL SEAL	4	4	4		
6	EA00000273A	VALVE COVER GASKET	1	1	1		
7	26367-080002	FLANGE HEXAGON NUT	1	1	1		
8	26106-080252	FLANGE HEXAGON NUT	9	9	9		

138

WATER PUMP

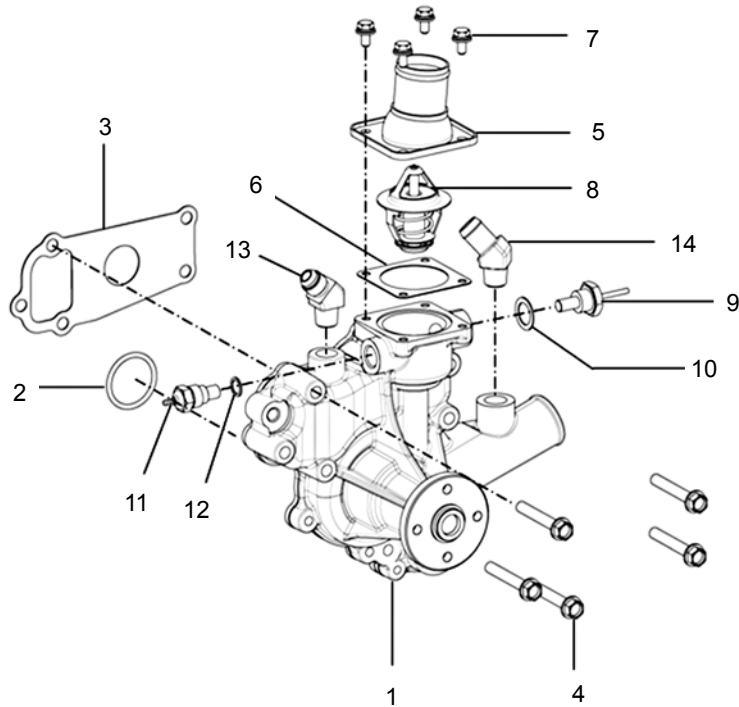

Q'TY = A: D3400TCI9-ETC_4(K68), B: D3400TCI8-ETC_4(K72), C: D3400TCI1-ETC_4(K78)

NO	PART NO	PART NAME	Q'TY			IC	REMARKS
			A	B	C		
1	EA00000275D	WATER PUMP	1	1	1		
2	24311-000360	O-RING SEAL	1	1	1		
3	EA00000280A	WATER PUMP GASKET	1	1	1		
4	26106-080552	HEX FLANGE HEAD CAP SCREW	5	5	5		
5	HN12100000B3	WATER OUTLET CONNECTION	1	1	1		
6	HH12110000A4	WATER PUMP GASKET	1	1	1		
7	26014-060142	HEX FLANGE HEAD CAP SCREW	4	4	4		
8	EA00001875A	THERMOSTAT	1	1	1		
9	HH12210000A3	AIR HEATER SENSOR	1	1	1		
10	23414-160000	SEALING WASHER	1	1	1		
11	HH12190000A3	WATER TEMP SENSOR	1	1	1		
12	23414-100014	SEALING WASHER	1	1	1		
13	CEE2180000A4	45ELBOW (3/8)	1	1	1		
14	TA00038251A	COUPLER (3/8)	1	1	1		

ENGINE

139

EXHAUST MANIFOLD

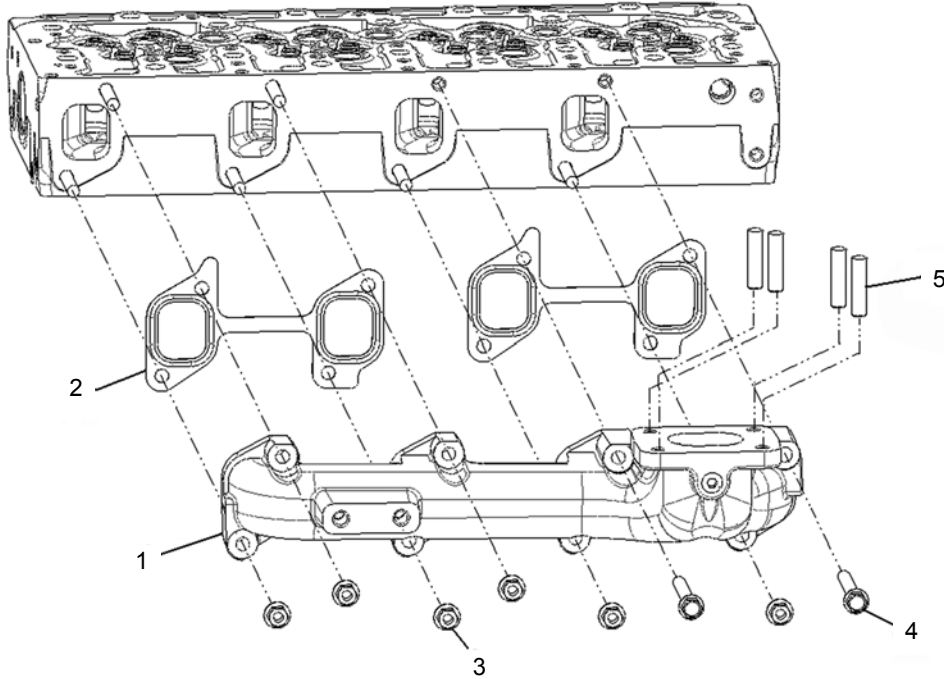

Q'TY = A: D3400TCI9-ETC_4(K68), B: D3400TCI8-ETC_4(K72), C: D3400TCI1-ETC_4(K78)

NO	PART NO	PART NAME	Q'TY			IC	REMARKS
			A	B	C		
1	EA00003684A	EXHAUST MANIFOLD	1	1	1		
2	EA00000283A	EXHAUST MANIFOLD GASKET	2	2	2		
3	EA00000645A	FLANGE HEXAGON NUT	8	8	8		SUS304
4	26106-080602	HEX FLANGE HEAD CAP SCREW	2	2	2		
5	EA00001015A	STUD	4	4	4		M10X1.5

140

DPF

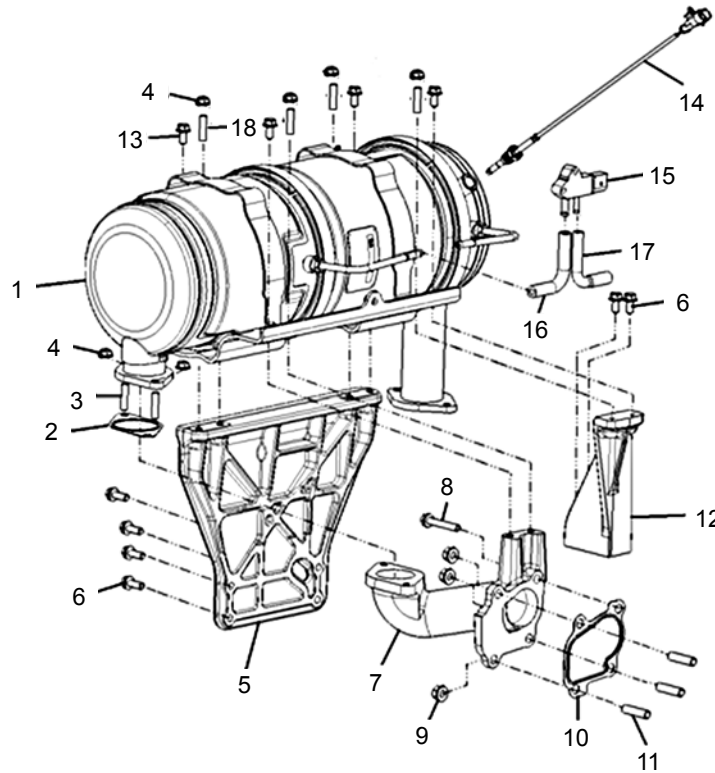

Q'TY = A: D3400TCI9-ETC_4(K68), B: D3400TCI8-ETC_4(K72), C: D3400TCI1-ETC_4(K78)

NO	PART NO	PART NAME	Q'TY			IC	REMARKS
			A	B	C		
1	EA00003716A	DPF ASSY	1	1	1		
2	EA00003665A	GASKET	1	1	1		
3	26216-080222	STUD BOLT	2	2	2		
4	EA00000645A	FLANGE HEXAGON NUT	6	6	6		SUS304
5	EA00003727A	DPF SUPPORT PLATE	1	1	1		
6	26106-080252	HEX FLANGE HEAD CAP SCREW	6	6	6		
7	EA00003688A	TURBO HOUSING	1	1	1		
8	26106-100502	HEX FLANGE HEAD CAP SCREW	1	1	1		
9	EA00001016A	FLANGE HEXAGON NUT	3	3	3		SUS304
10	EA00000553A	GASKET (T/C OUT)	1	1	1		
11	EA00001015A	STUD BOLT	3	3	3		M10X1.5
12	EA00003687A	DPF SUPPORT	1	1	1		
13	26106-080162	HEX FLANGE HEAD CAP SCREW	4	4	4		
14	EA00003312A	EXHAUST GAS TEMP. SENSOR	1	1	1		
15	EA00003291A	DPF DIFF. PRESSURE SENSOR	1	1	1		
16	EA00003761A	SENSOR HOSE (IN)	1	1	1		
17	EA00003762A	SENSOR HOSE (OUT)	1	1	1		
18	26216-080252	STUD BOLT	4	4	4		

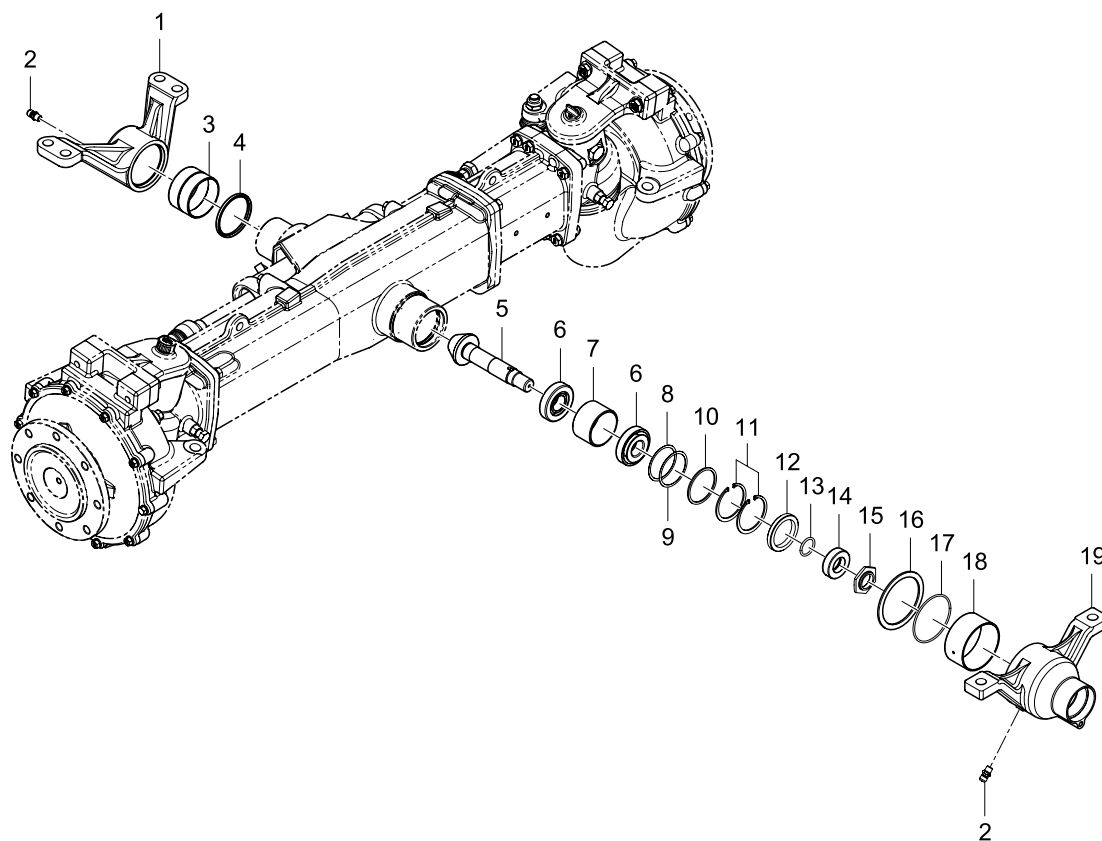

NO	PART NO	PART NAME	Q`TY			IC	REMARKS
			A	B	C		
1	FT09020000B1	SUPPORT (F)	1	1	1		
2	24761-060000	GREASE A-MT6X1 TYPE NIPPLE	2	2	2		
3	TT09030000A3	BUSHING	2	2	2		
4	TT09010000A3	OIL SEAL	1	1	1		
5	TA00034355B	BEVEL PINION (9T)	1	1	1		
6	24141-303060	TAPER ROLLER BEARING	2	2	2		
7	TA00034499A	COLLAR	1	1	1		
8	TA00034686A	SHIM (71X62X0.2)	1	1	1		
9	TA00034687A	SHIM (71X62X0.3)	1	1	1		
10	TA00034500A	COLLAR	1	1	1		
11	22252-000720	SNAP RING	2	2	2		
12	24421-557209	OIL SEAL	1	1	1		
13	24311-000300	O-RING	1	1	1		
14	TA00032544A	SEAL COLLAR	1	1	1		
15	TA00032075A	HEX NUT	1	1	1		
16	TA00033857A	THRUST WASHER	1	1	1		
17	24321-000900	O-RING	1	1	1		
18	TA00032083A	REAR SUPPORT BUSHING	1	1	1		
19	TA00034594A	SUPPORT (R)	1	1	1		

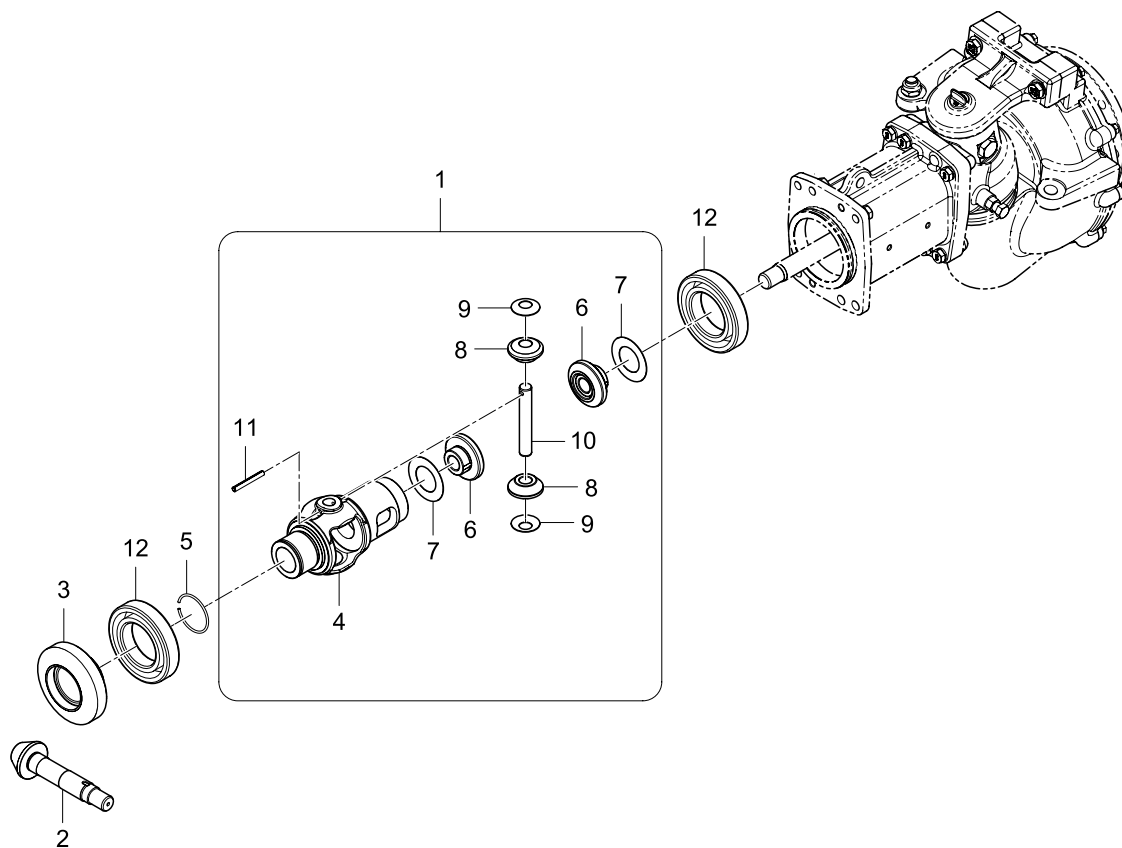

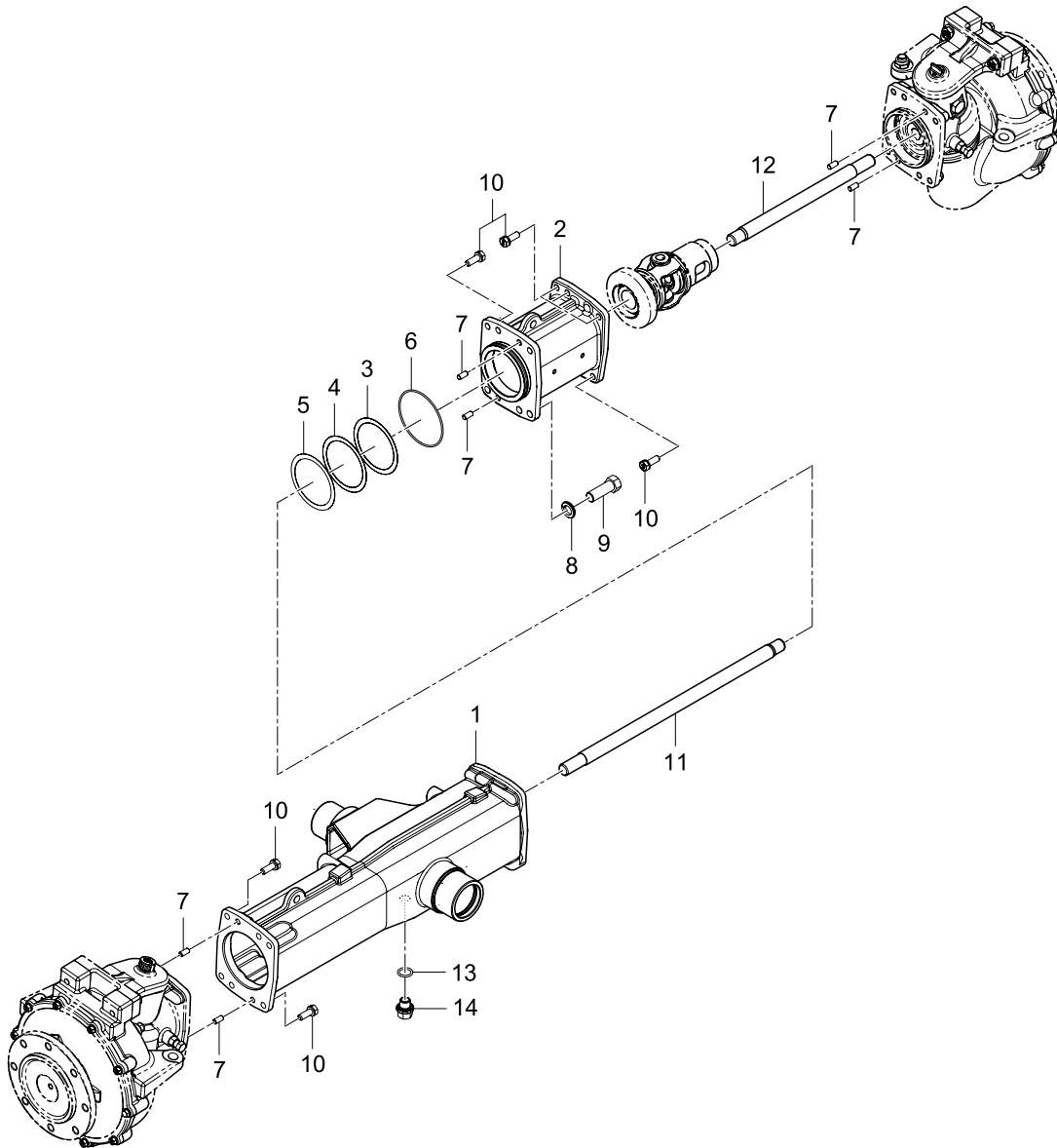

NO	PART NO	PART NAME	Q`TY			IC	REMARKS
			A	B	C		
1	TA00034359B	FRONT AXLE HOUSING	1	1	1		
2	TA00034491B	FRONT AXLE CONNECT CASE	1	1	1		
3	TA00034683A	SHIM (124X103X0.2)	1	1	1		
4	TA00034684A	SHIM (124X103X0.3)	1	1	1		
5	TA00034685A	SHIM (124X103X0.5)	1	1	1		
6	24321-001200	O-RING	1	1	1		
7	22312-100200	PARALLEL PIN	6	6	6		
8	22217-140000	SPRING WASHER	3	3	3		
9	FGF7170000A4	FRONT WHEEL BOLT	3	3	3		
10	TA00033767A	WASHER BOLT (M12X1.25X35)	15	15	15		
11	TA00034488A	SHAFT (RH)	1	1	1		
12	TA00034495A	SHAFT (LH)	1	1	1		
13	24311-000160	O-RING	1	1	1		
14	TB28120000C4	DRAIN PLUG	1	1	1		

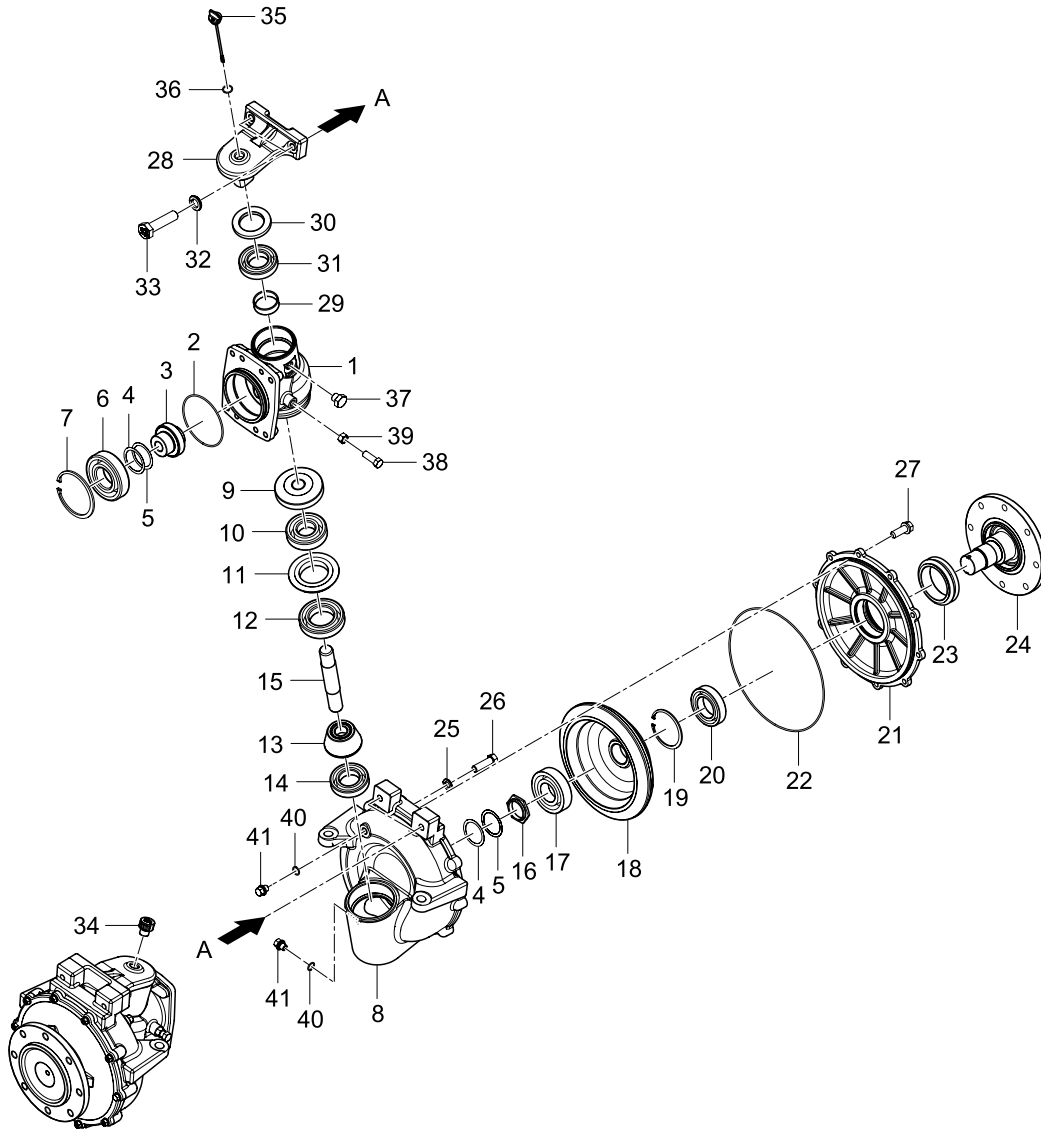

NO	PART NO	PART NAME	Q'TY			IC	REMARKS
			A	B	C		
1	TA00034356B	FRONT GEAR CASE	2	2	2		
2	24321-001200	O-RING	2	2	2		
3	TA00034350B	GEAR (10T)	2	2	2		
4	TA00036181A	SHIM (51X64X0.2)	4	4	4		
5	TA00036182A	SHIM (51X64X0.3)	4	4	4		
6	24101-063102	BALL BEARING	2	2	2		
7	22252-001100	SNAP RING	2	2	2		
8	TA00034398C	FRONT GEAR HOUSING	2	2	2		
9	TA00034353B	GEAR (17T)	2	2	2		
10	24101-063082	BALL BEARING	2	2	2		
11	TA00034595A	OIL SEAL	2	2	2		
12	24101-062112	BALL BEARING	2	2	2		
13	TA00034331A	FINAL PINION	2	2	2		
14	TA00035152A	BALL BEARING (6209UU)	2	2	2		
15	TA00034489A	FRONT 2 SHAFT	2	2	2		
16	TA00032157A	LOCK NUT	2	2	2		
17	TA00033815A	BALL BEARING (6309HL)	2	2	2		
18	TA00034330A	FRONT FINAL GEAR	2	2	2		
19	22252-000900	SNAP RING	2	2	2		
20	TF64270000A3	BALL BEARING (6210HL)	2	2	2		
21	TA00033824A	FINAL GEAR COVER	2	2	2		
22	TA00032592A	O-RING	2	2	2		
23	FB22080000A4	FLOAT SEAL ASS'Y	2	2	2		
24	TA00034386A	FRONT SPINDLE	2	2	2		
25	22217-100000	SPRING WASHER	2	2	2		
26	TA00032872A	REAMER BOLT (M10X35XP1.25)	2	2	2		
27	TA00033765A	WASHER BOLT (M10X1.25X30)	18	18	18		
28	TA00034456B	KNUCKLE ARM	2	2	2		
29	TT19120000A3	SI SLEEVE	2	2	2		
30	TT19130000A3	OIL SEAL	2	2	2		
31	24101-062092	BALL BEARING	2	2	2		
32	22217-140000	SPRING WASHER	4	4	4		
33	TA00037524A	REAMER BOLT (M14X58XP1.5)	4	4	4		
34	TC60790000B3	OIL CAP ASS'Y (M20)	1	1	1		
35	TA00038076A	OIL GAUGE	1	1	1		
36	24311-000180	O-RING	2	2	2		
37	TA00029019A	PLUG ASS'Y	2	2	2		
38	26116-140402	HEX. BOLT	2	2	2		
39	26716-140002	HEX. NUT	2	2	2		
40	24311-000160	O-RING	4	4	4		
41	TB28120000C4	DRAIN PLUG	4	4	4		

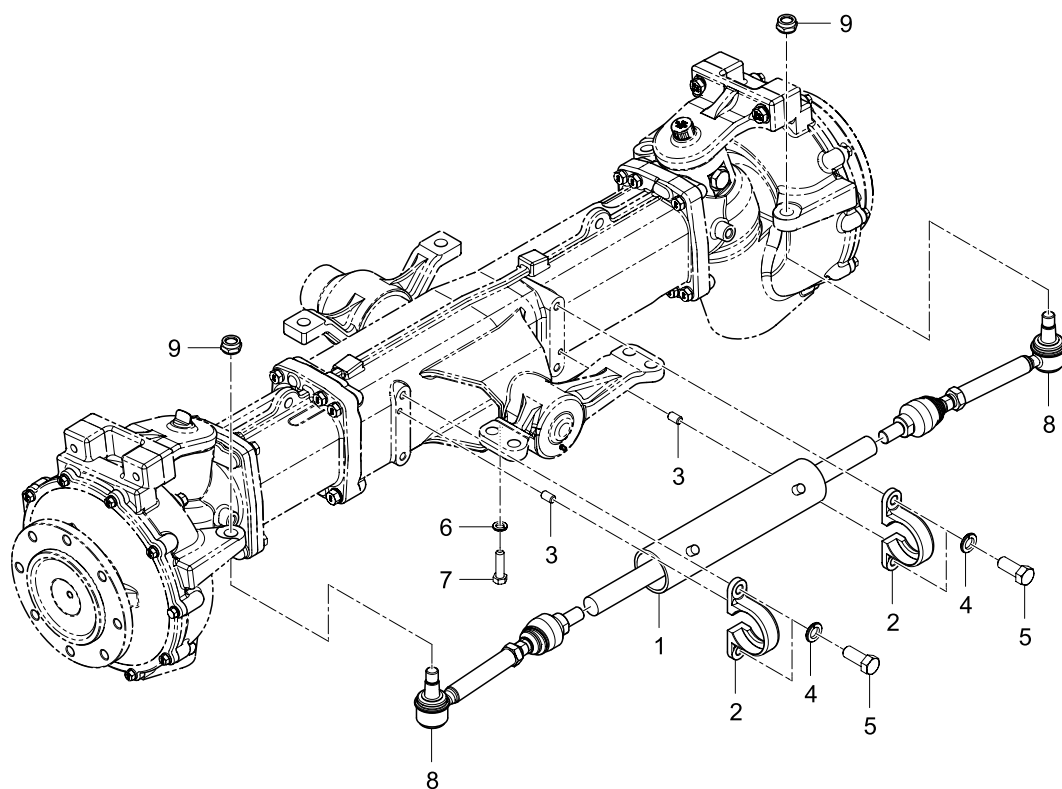

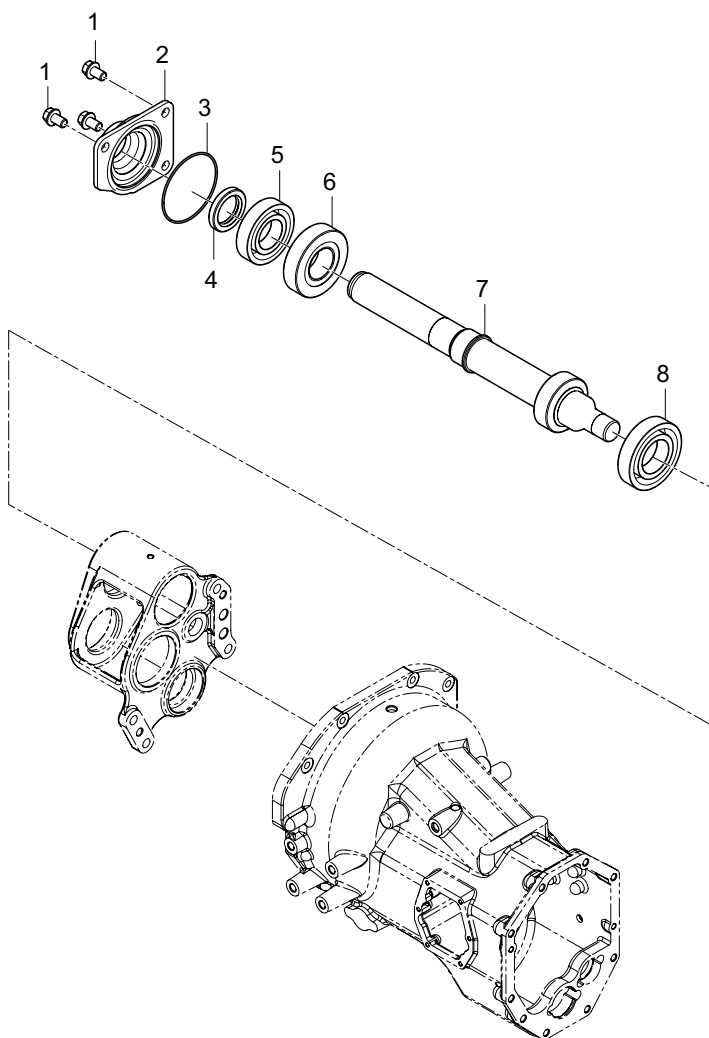

NO	PART NO	PART NAME	Q`TY			IC	REMARKS
			A	B	C		
1	26106-100162	HEX PLANGE BOLT	3	3	3		
2	TA00033550A	HOLDER (MAIN DRIVE SHAFT)	1	1	1		
3	24341-000800	O-RING	1	1	1		S80
4	FT39150000A4	OIL SEAL	1	1	1		
5	24101-062074	BALL BEARING	1	1	1		6207
6	TA00033549A	GEAR (23T)	1	1	1		
7	TA00033548A	MAIN DRIVE SHAFT	1	1	1		
8	24101-062084	BALL BEARING	1	1	1		6208

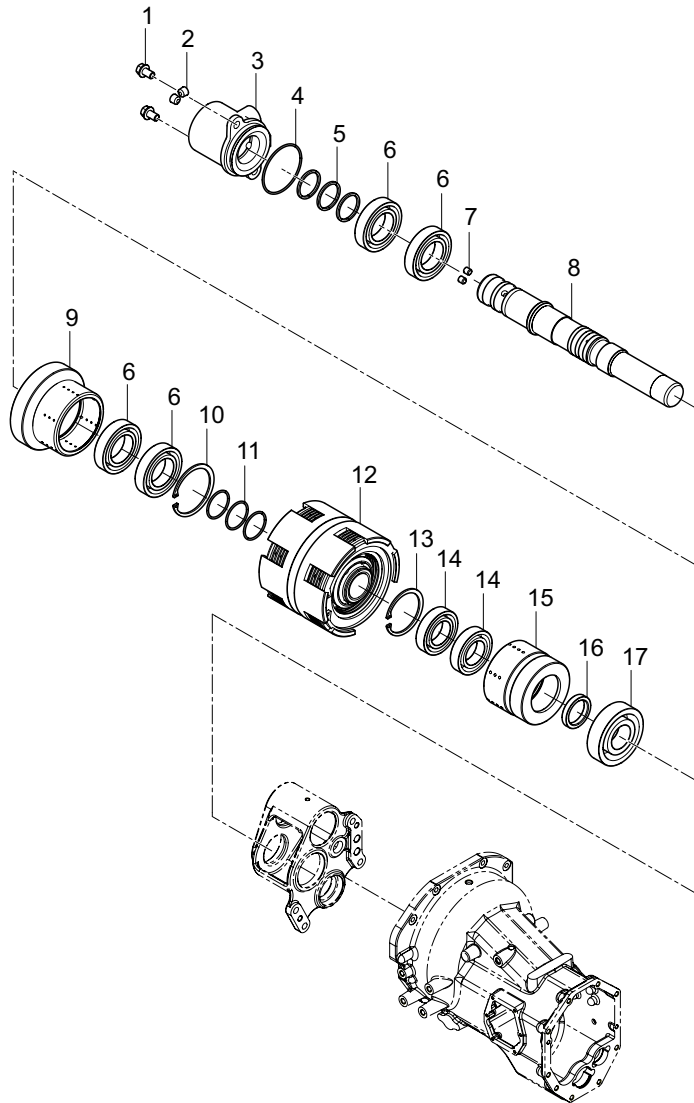

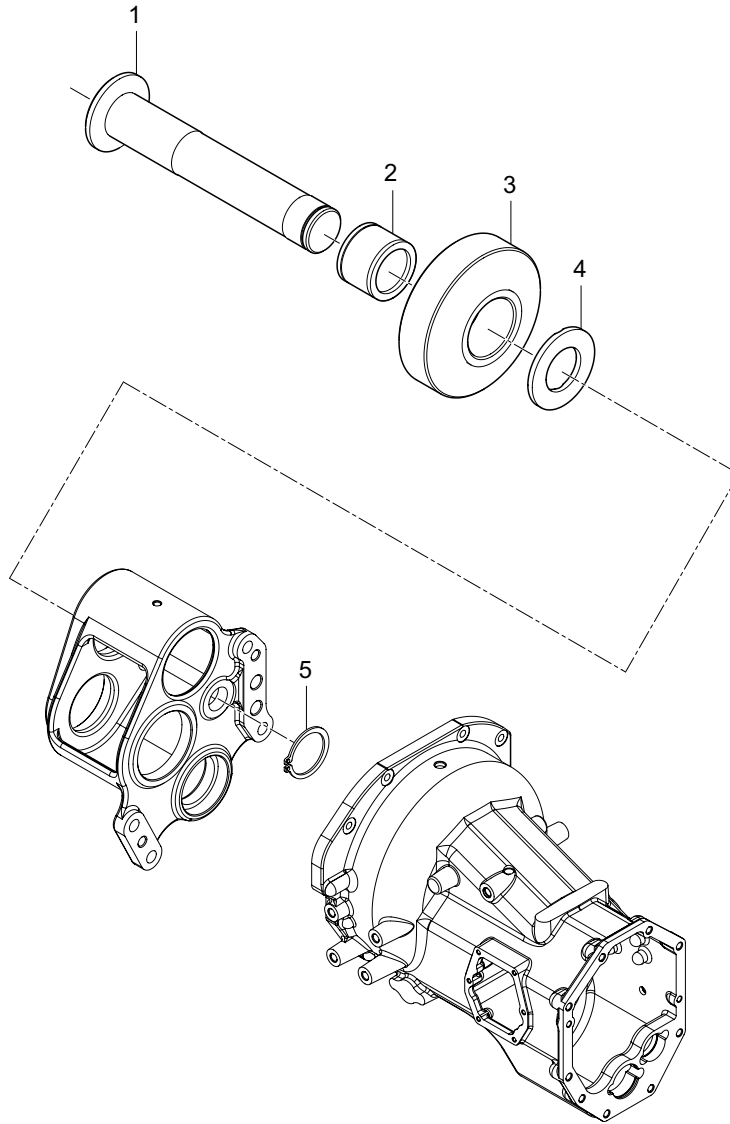

NO	PART NO	PART NAME	Q'TY			IC	REMARKS
			A	B	C		
1	TA00033568A	IDLE SHAFT	1	1	1		
2	TA00033569A	NEEDLE BEARING	1	1	1		25X35X24
3	TA00033567B	IDLE GEAR	1	1	1		
4	TA00034090A	THRUST WASHER	1	1	1		
5	22242-000250	SNAP RING	1	1	1		25X45X3.2

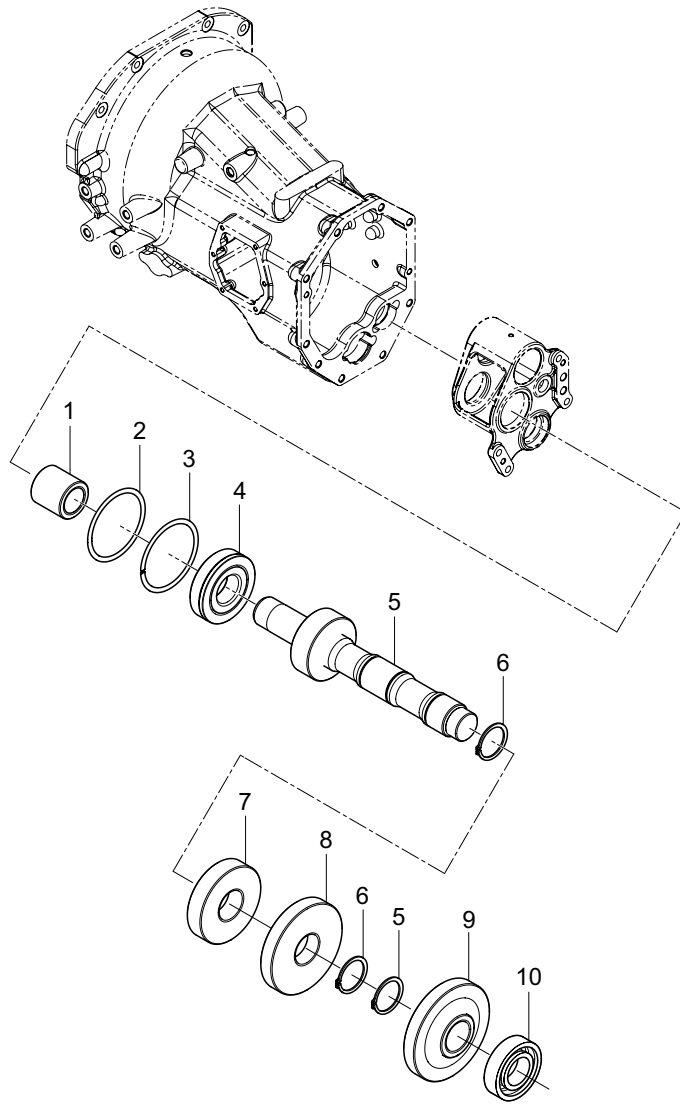

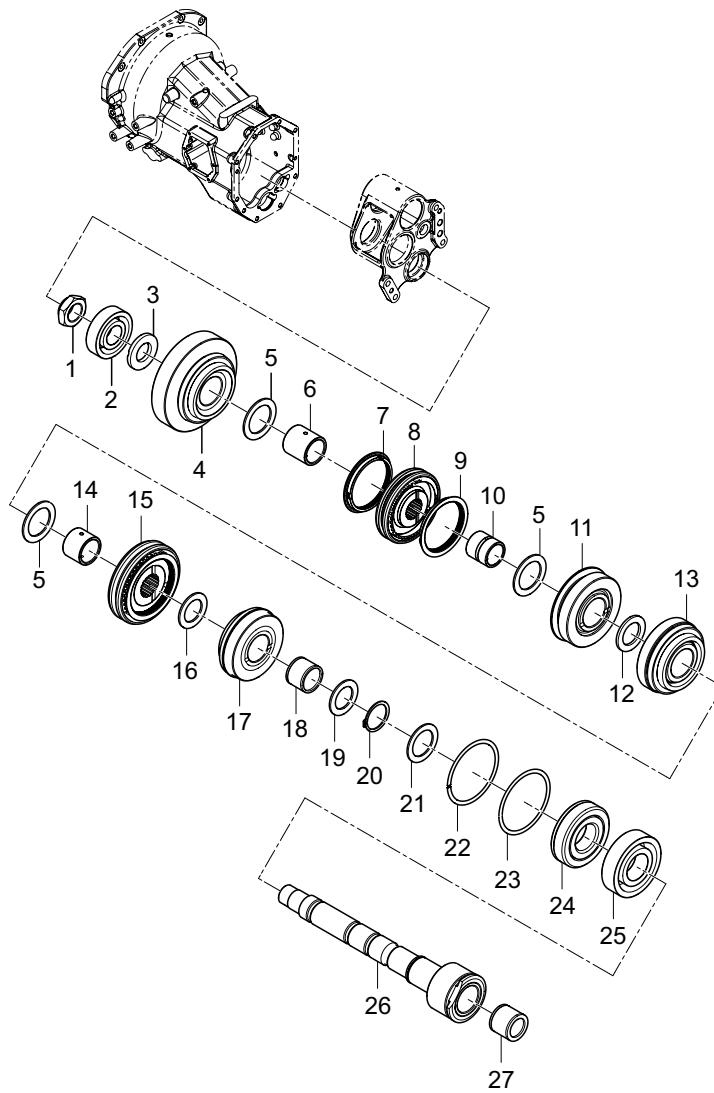

NO	PART NO	PART NAME	Q`TY			IC	REMARKS
			A	B	C		
1	TA00033578A	NUT	1	1	1		M24XP1.5,HEX36
2	24101-063054	BALL BEARING	1	1	1		6305
3	TA00033581A	SPACER (46X25X5)	1	1	1		46X25X5
4	TA00037786B	GEAR MAIN DRIVEN 1	1	1	1		37T
5	TA00037994A	WASHER (46X37X2)	3	3	3		46X37X2
6	TA00033583C	BUSH (37X29.7X38)	1	1	1		37X29.7X38
7	TC82110000A3	SYNCHRO ASS'Y	1	1	1		AF
8	TC82200099A9	SYNCHRO HUB ASS'Y (F-R)	1	1	1		AF
9	TA00038004A	SYNCHRO ASS'Y	1	1	1		
10	TA00033584C	BUSH (37X29.7X37.5)	1	1	1		37X29.7X37.5
11	TA00037787B	GEAR MAIN DRIVEN 2	1	1	1		32T
12	TA00033582A	SPACER (46X30X3.2)	1	1	1		46X30X3.2
13	TA00035146B	GEAR MAIN DRIVEN 3	1	1	1		27T
14	TA00033585C	BUSH (37X29.7X28.5)	1	1	1		37X29.7X28.5
15	TA00033586A	SYNCHRO ASS'Y	1	1	1		
16	TA00038003A	WASHER(40X30X2)	1	1	1		40X30X2
17	TA00035149B	GEAR MAIN DRIVEN 4	1	1	1		25T
18	24161-303527	NEEDLE BEARING	1	1	1		30X35X27
19	TA00033579A	SPACER (46X30X2.2)	1	1	1		46X30X2.2
20	22242-000350	SNAP RING	1	1	1		
21	TA00033580A	SPACER (50X35X2)	1	1	1		50X35X2
22	24242-000800	SNAP RING	1	1	1		
23	TA00037980A	WHSHER (86X80.5X1)	1	1	1		
24	24111-063074	BALL BEARING	1	1	1		6307
25	24101-063074	BALL BEARING	1	1	1		6307
26	TA00036538A	DRIVEN SHAFT MAIN SHIFT	1	1	1		
27	TA00036546A	NEEDLE BEARING (25X35X30)	1	1	1		25X35X30

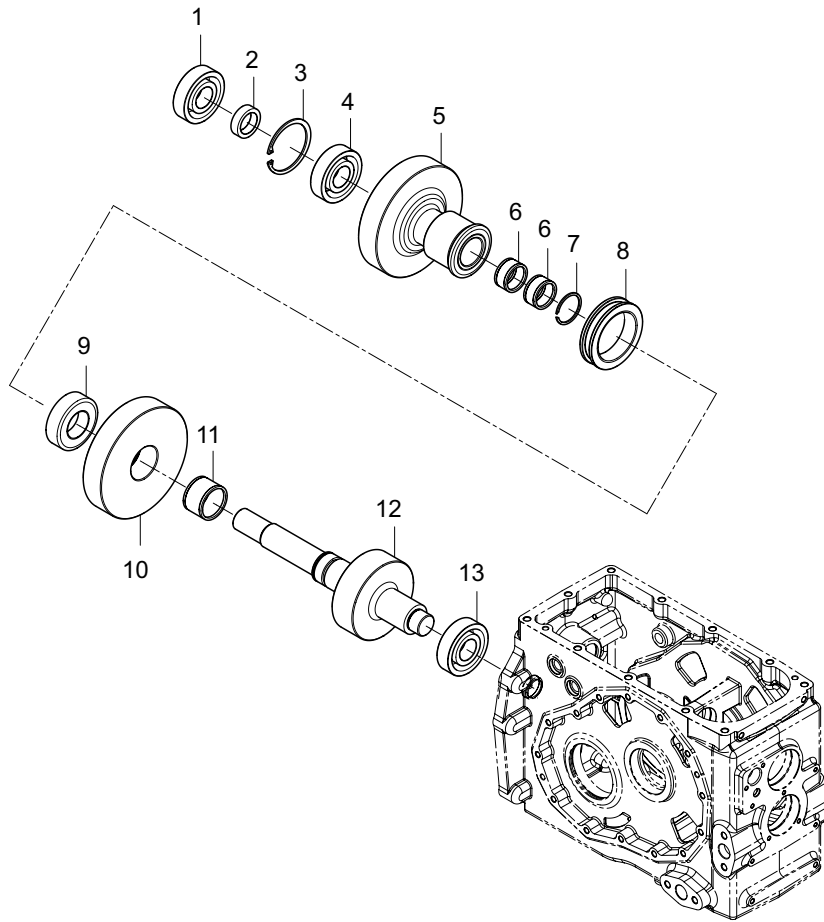

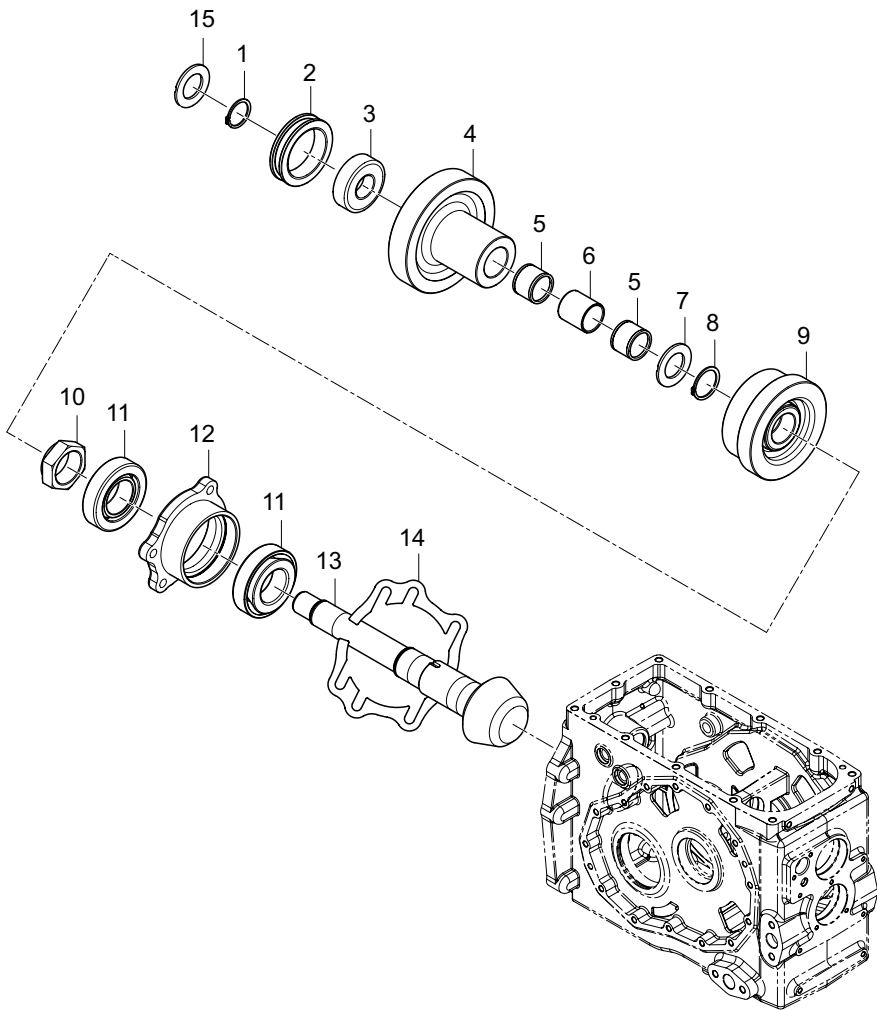

NO	PART NO	PART NAME	Q`TY			IC	REMARKS
			A	B	C		
1	22242-000300	SNAP RING	1	1	1		
2	TA00033597A	SHIFTER	1	1	1		
3	TA00033602D	SPLINE COLLAR (H-L)	1	1	1		
4	TA00033606C	GEAR SUB SHIFT L	1	1	1		43T-15T
5	24161-303527	NEEDLE BEARING	2	2	2		30X35X27
6	TA00033610A	BUSH (30.2X34.5X36.5)	1	1	1		30.2X34.5X36.5
7	TA00033608B	SPACER (50X30X3)	1	1	1		50X30X3
8	22242-000340	SNAP RING	1	1	1		
9	TA00035156A	IDLE GEAR	1	1	1		20T-31T
10	TA00033604A	NUT	1	1	1		M40XP1.5,HEX50
11	24141-322080	ROLLER BEARING	2	2	2		
12	TA00033605B	RETAINER	1	1	1		
13	TA00033613D	COUNTER SHAFT	1	1	1		10T
14	TA00037747A	SHIM (0.1T)	2	2	2		0.1T
15	TA00039006A	RANGE SPACER	1	1	1		

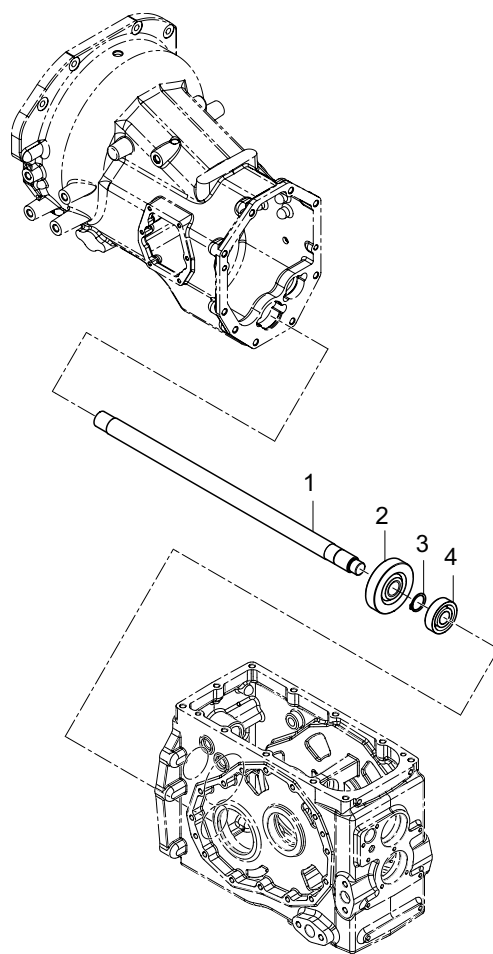

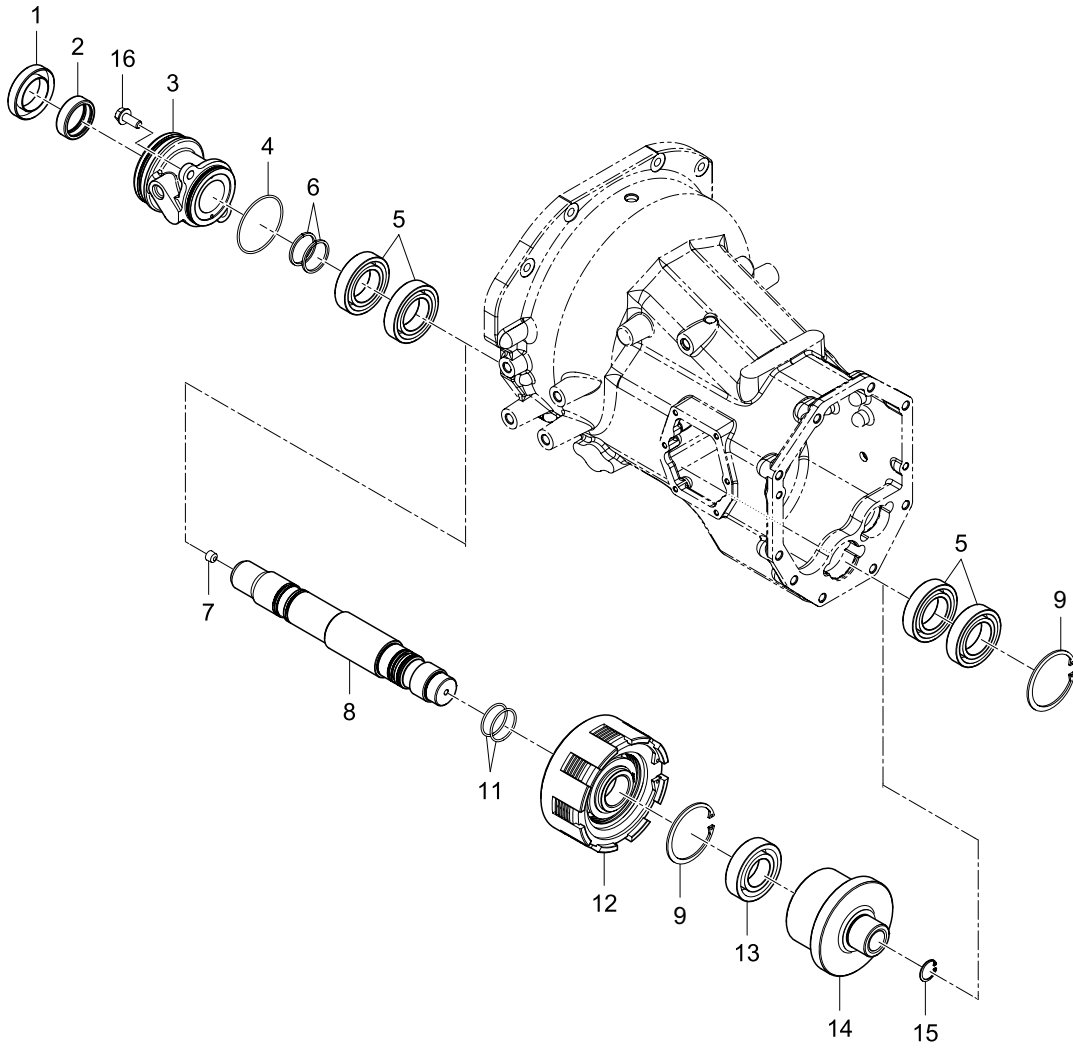

310

FRONT DRIVE IDLE SHAFT ASS'Y

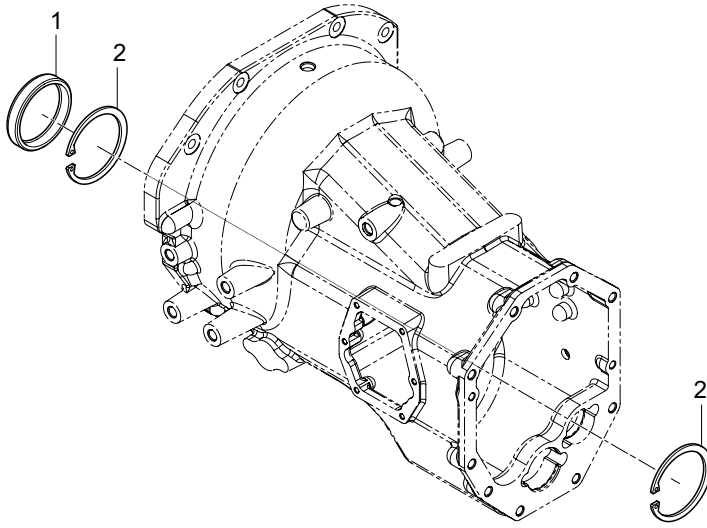

NO	PART NO	PART NAME	Q'TY			IC	REMARKS
			A	B	C		
1	27260-520000	SEALING CAP	1	1	1		
2	22252-000520	SNAP RING	2	2	2		

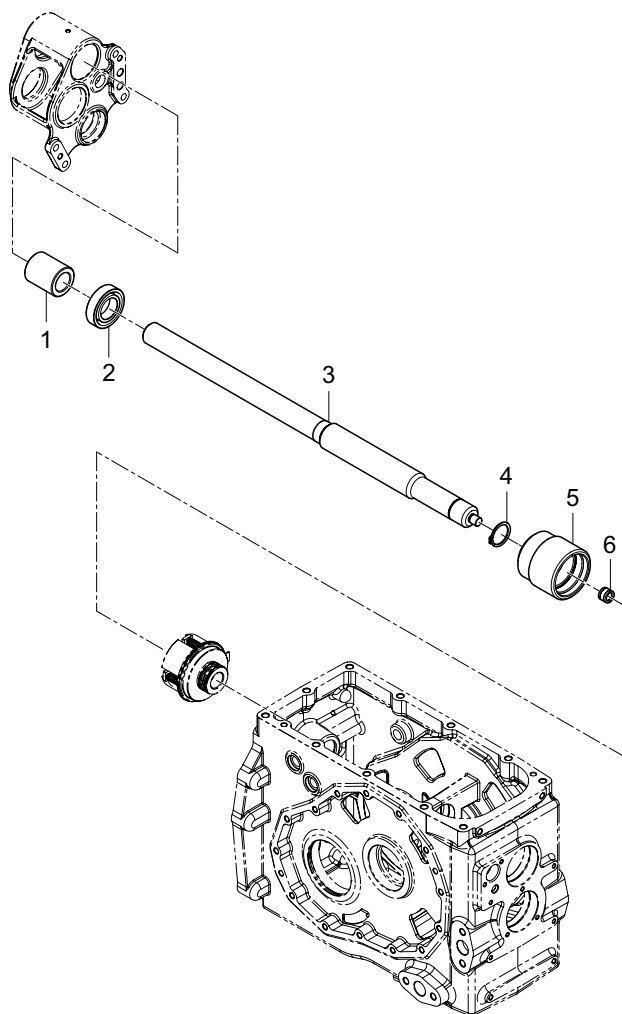

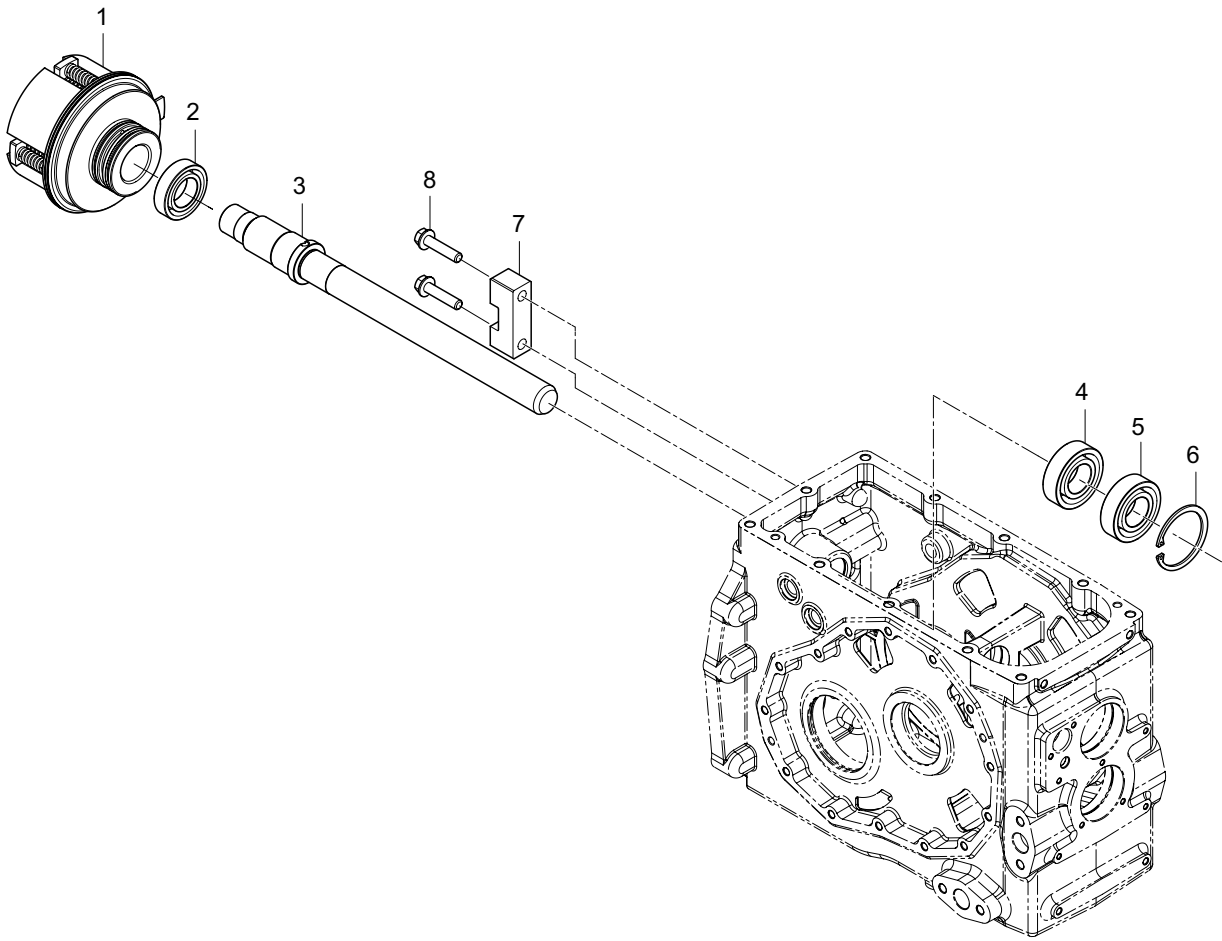

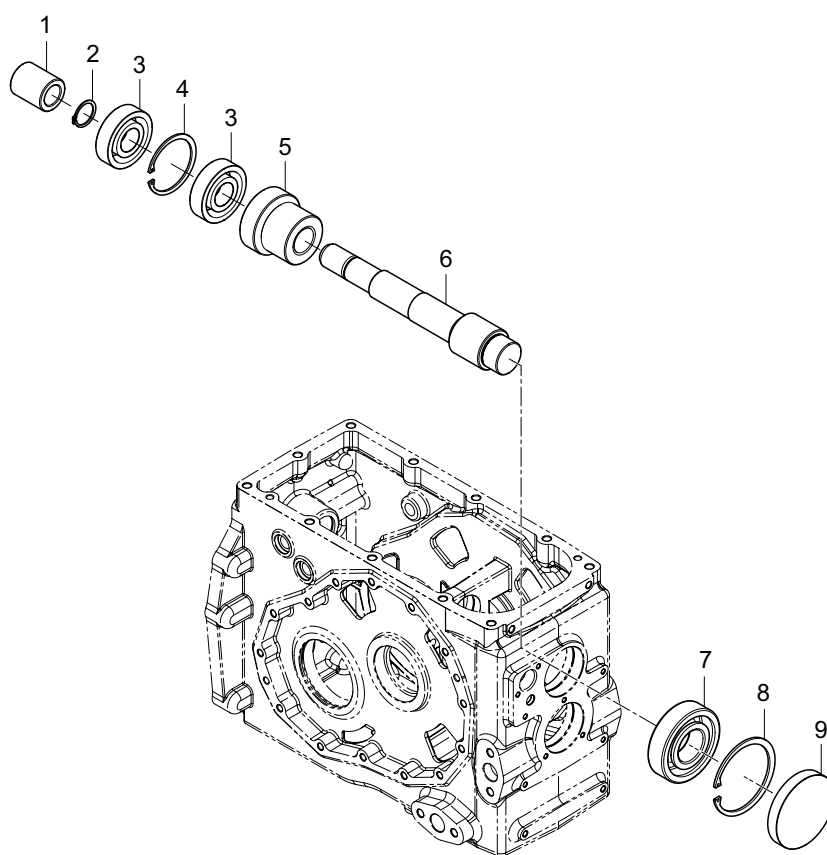

NO	PART NO	PART NAME	Q'TY			IC	REMARKS
			A	B	C		
1	TA00002948A	COUPLING	1	1	1		
2	22242-000250	SNAP RING	1	1	1		
3	24101-063054	BALL BEARING	2	2	2		6305
4	22252-000620	SNAP RING	1	1	1		
5	TA00035159A	PTO DRIVE (2-3) GEAR	1	1	1		18T-14T
6	TA00033622A	PTO DRIVE SHAFT	1	1	1		11T
7	TCA6010000A3	BEARING6307RSH2	1	1	1		6307HL
8	22252-000800	SNAP RING	1	1	1		
9	TA00033625A	SEALING CAP (80X12)	1	1	1		80X12

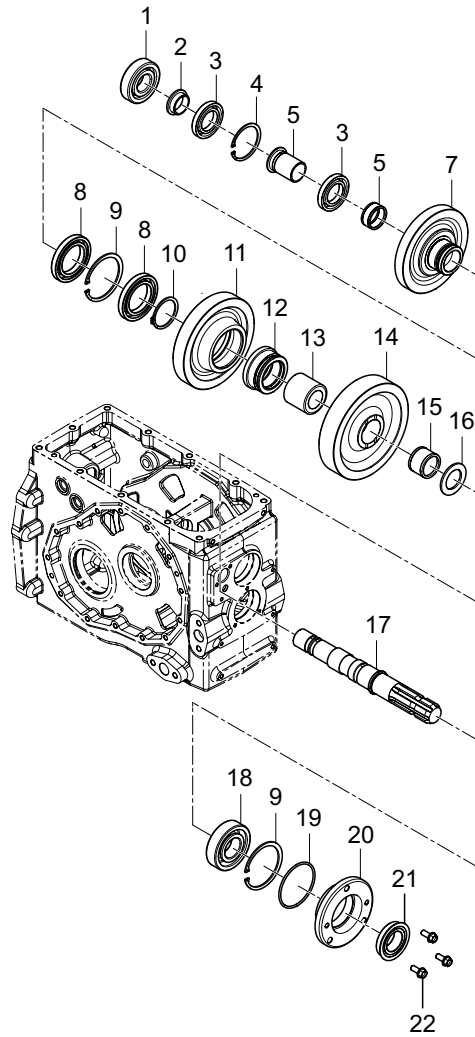

NO	PART NO	PART NAME	Q'TY			IC	REMARKS
			A	B	C		
1	TT5715000A4	BEARING TMB306	1	1	1		6306HL
2	TA00033628A	SPACER (SMALL)	1	1	1		
3	TA00033722A	BALL BEARING	2	2	2		16007
4	22252-000620	SNAP RING	1	1	1		
5	TA00033629B	SPACER (LARGE)	1	1	1		
6	24161-354017	NEEDLE BEARING	1	1	1		35X40X17
7	TA00033630A	PTO 3 GEAR	1	1	1		45T
8	TT16130000A4	BEARING	2	2	2		16010
9	22252-000800	SNAP RING	2	2	2		
10	22242-000500	SNAP RING	1	1	1		
11	TA00033631A	PTO 2 GEAR	1	1	1		49T
12	TA00033633B	PTO SHIFTER	1	1	1		
13	TA00033634C	PTO SPLINE COLLAR	1	1	1		
14	TA00033632A	PTO 1 GEAR	1	1	1		52T
15	24161-354230	NEEDLE BEARING	1	1	1		35X42X30
16	TA00033635A	COLLAR (55X35X3)	1	1	1		55X35X3
17	TA00033627B	PTO SHAFT	1	1	1		
18	TCA6010000A3	BEARING 6307RSH2	1	1	1		6307HL
19	24321-000750	O-RING	1	1	1		G75
20	TA00034401A	OIL SEAL COVER	1	1	1		
21	TT62040000A3	OIL SEAL QLF356019	1	1	1		
22	26106-080202	HEX PLANGE BOLT	3	3	3		

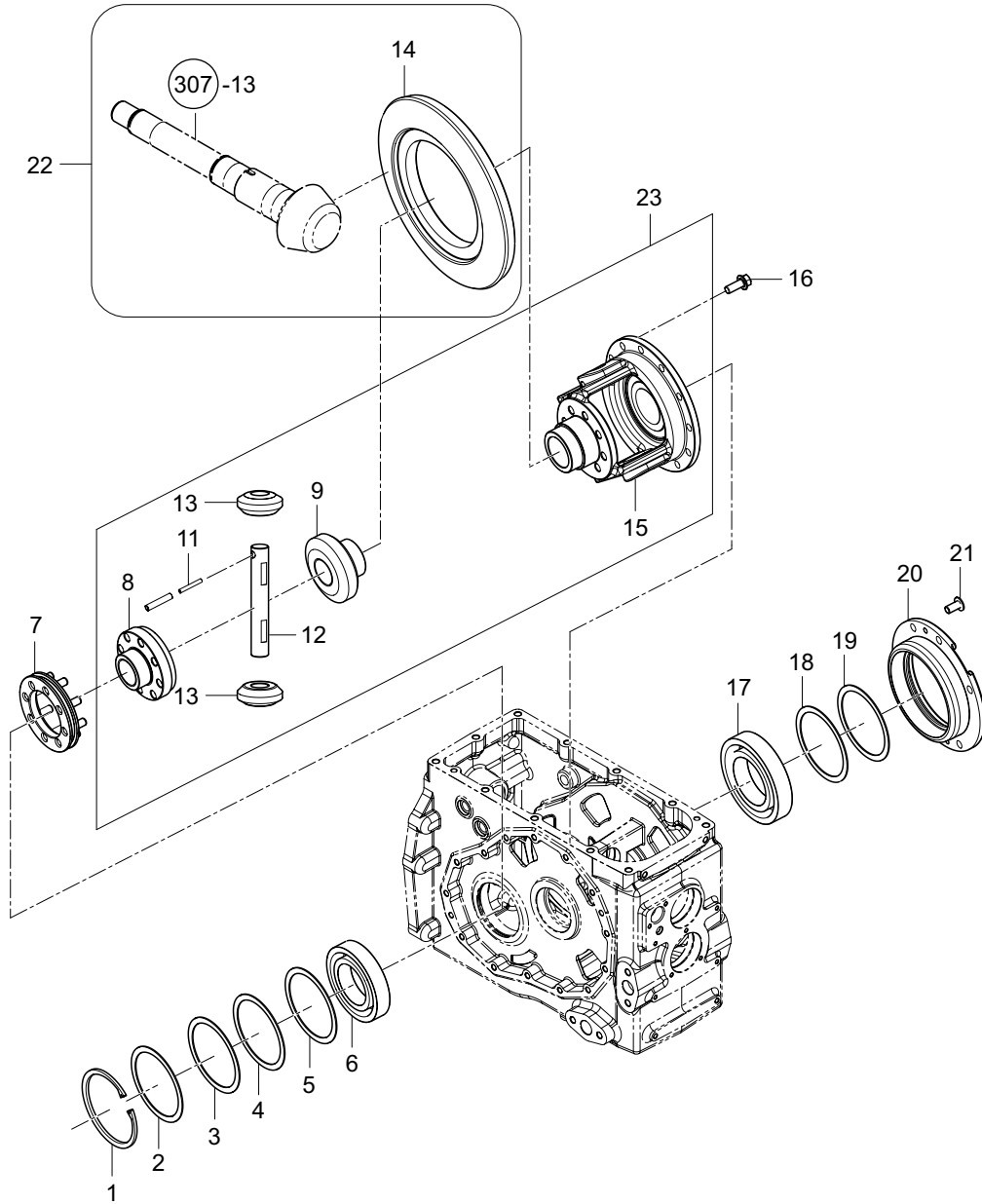

NO	PART NO	PART NAME	Q`TY			IC	REMARKS
			A	B	C		
1	22252-001100	SNAP RING	1	1	1		
2	TA00036908A	SHIM (1.5T)	1	1	1		
3	TA00037093A	SHIM (0.1T)	2	2	2		
4	TA00037094A	SHIM (0.3T)	2	2	2		
5	TA00037095A	SHIM (0.5T)	2	2	2		
6	24101-062124	BALL BEARING	1	1	1		6212
7	TA00033664A	SLIDER	1	1	1		
8	TA00034092A	DIFF L SIDE GEAR	1	1	1		
9	TA00034093A	DIFF R SIDE GEAR	1	1	1		
10	22351-080040	SPRING PIN	1	1	1		
11	22351-050036	SPRING PIN	1	1	1		
12	TA00034099A	SHAFT. DIFF PINION	1	1	1		
13	TA00034094A	DIFFERENTIAL PINION	2	2	2		
14	TA00033612A	RING GEAR	1	1	1		
15	TA00033663A	DIFF CASE	1	1	1		
16	TF64090000A	BOLT	12	12	12		
17	24101-062144	BALL BEARING	1	1	1		6214
18	TA00037734A	SHIM (0.1T)	1	1	1		
19	TA00037733A	SHIM (0.2T)	1	1	1		
20	TA00036679B	DIFF CARRIER	1	1	1		
21	26106-100202	HEX PLANGE BOLT	6	6	6		
22	TA00033611A	RING GEAR ASS'Y	1	1	1		
23	TA00036759A	DIFFERENTIAL ASS'Y	1	1	1		

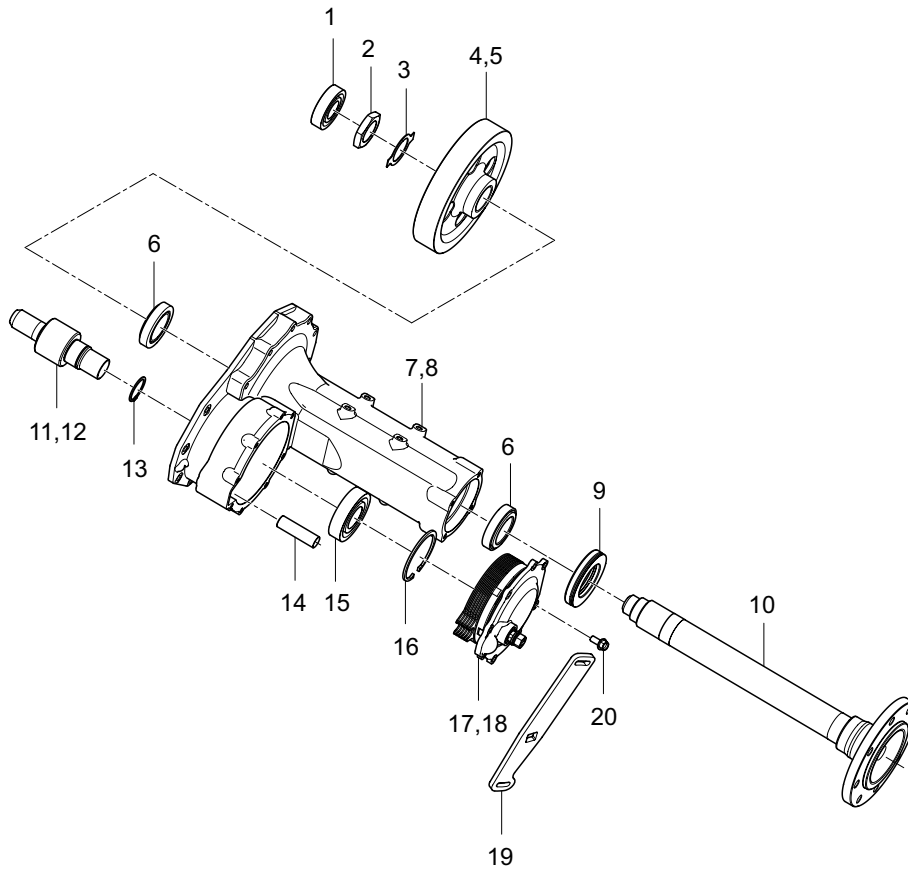

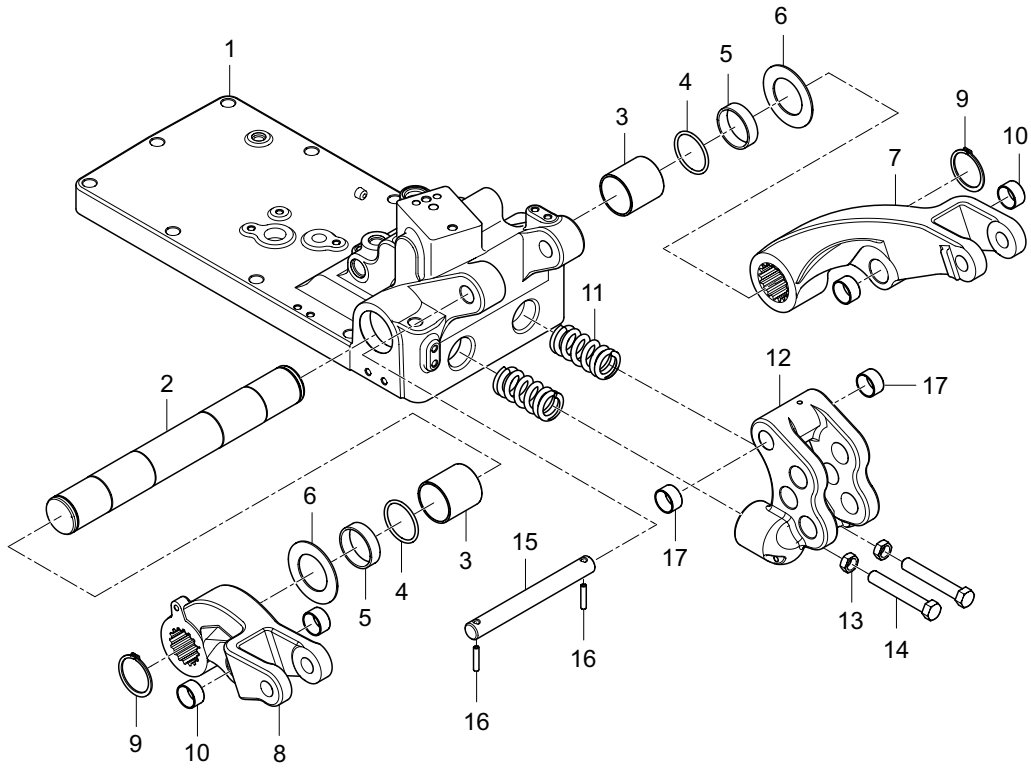

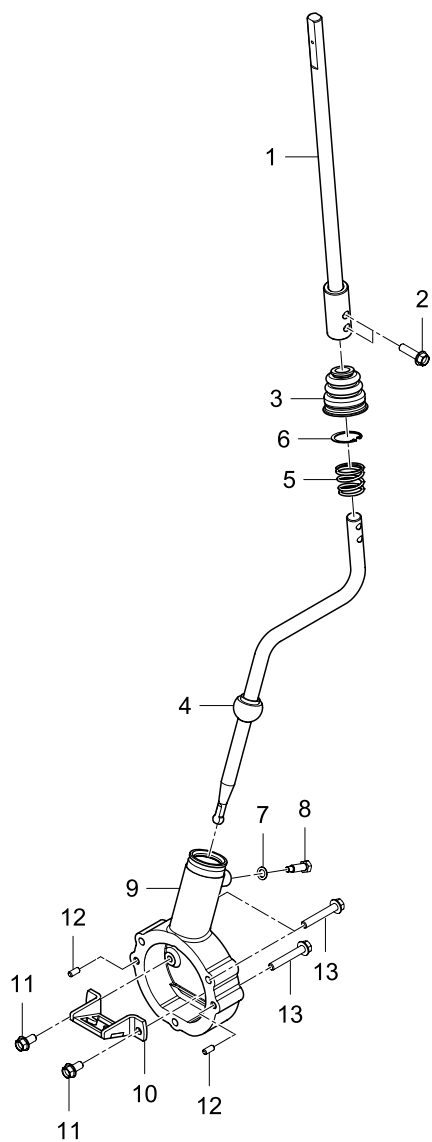

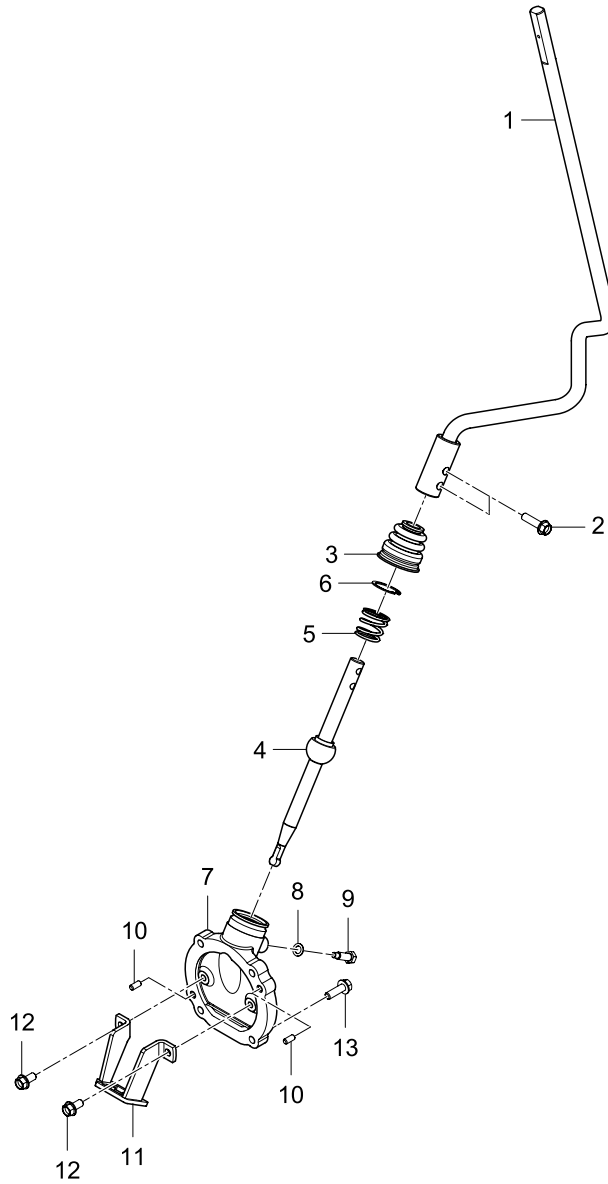

NO	PART NO	PART NAME	Q'TY			IC	REMARKS
			A	B	C		
1	TA00038447A	SUB SHIFT LEVER	1	1	1		
2	26106-080502	HEX PLANGE BOLT	2	2	2		
3	TA00033698A	BOOTS	1	1	1		
4	TA00038445A	SUB SHIFT LEVER (LOWER)	1	1	1		
5	TA00035672A	COIL SPRING	1	1	1		
6	22252-000320	SNAP RING	1	1	1		
7	TA00033705A	SUB SHIFT CASE	1	1	1		
8	23414-080000	PACKING	1	1	1		
9	TA00036948A	BOLT	1	1	1		
10	22312-060120	PARALLER PIN	2	2	2		
11	TA00036904A	GUIDE	1	1	1		
12	26106-080162	HEX PLANGE BOLT	2	2	2		
13	26106-080252	HEX PLANGE BOLT	4	4	4		

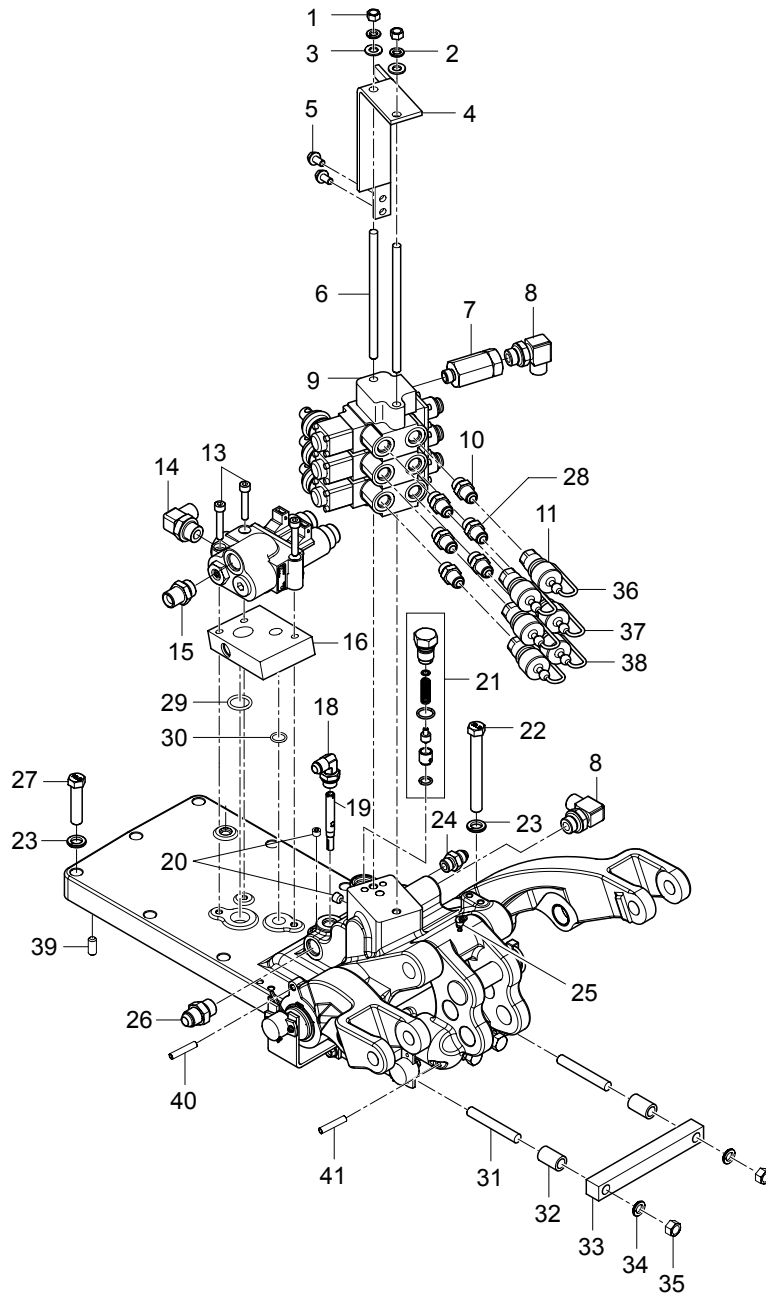

NO	PART NO	PART NAME	Q'TY			IC	REMARKS
			A	B	C		
1	26716-100002	HEX NUT	2	2	2		
2	22217-100000	SPRING WASHER	2	2	2		
3	22127-100000	WASHER	2	2	2		
4	TA00036233A	SCV CABLE BRACKET ASS'Y	1	1	1		
5	26106-080162	HEX PLANGE BOLT	2	2	2		
6	TA00036523A	STUD BOLT	2	2	2		M10XP1.25
7	TA00038267A	STRAINER	1	1	1		
8	TA00017957A	ELBOW (SOLM20-06G)	2	2	2		
9	TA00035774A	SCV ASS'Y	1	1	1		
9	TA00037641A	SCV ASS'Y	1	1	1		DETENT 사양
10	FBA3060000A4	JOINT (1/2")	4	4	4		
11	FBA3150000A4	JOINT ARM (1/2")	6	6	6		
12	TA00000398A	VALVE	1	1	1		
13	26450-080702	HEX SOCKET BOLT	3	3	3		
14	TA00000393A	ELBOW (1/2)	1	1	1		
15	TA00016642A	CONNECTOR	1	1	1		
16	TA00037483C	BLOCK	1	1	1		
17	RRA4220000A4	ELBOW (LOCKNUT)	1	1	1		
18	CCE4050000A4	ELBOW (3/8)	1	1	1		
19	FTA1060000A4	AIR BREATHER	1	1	1		
20	23871-010000	PLUG	2	2	2		
21	TTB0009999A9	SAFETY VALVE	1	1	1		
22	TA00036681A	BOLT (M14XP2X120)	2	2	2		M14XP2X120
23	22217-140000	SPRING WASHER	11	11	11		
24	TTA3880000A4	CONNECTOR (PF3/8)	1	1	1		PF3/8
25	TN44590000A4	NIPPLE	1	1	1		
26	CVE4020000A4	NIPPLE(1/2)	1	1	1		
27	FT08220000A4	BOLT (M14X60)	9	9	9		M14X60
28	TA00036168A	JOINT (1/2")	2	2	2		
29	24311-000240	O-RING	1	1	1		P24
30	24311-000160	O-RING	1	1	1		P16
31	TA00037013A	STUD BOLT (M12XP1.75X70)	2	2	2		
32	TA00036968A	COLLAR	2	2	2		
33	TA00036755A	TOP LINK STOPPER	2	2	2		
34	22217-120000	SPRING WASHER	2	2	2		
35	FT36100000A4	HEX NUT	2	2	2		
36	TA00032978A	JOINT RUBBER CAP	2	2	2		
37	TA00032979A	JOINT RUBBER CAP	2	2	2		
38	TA00032980A	JOINT RUBBER CAP	2	2	2		
39	22312-100200	PIN	2	2	2		
40	22351-060030	SPRING PIN	1	1	1		
41	22351-060050	SPRING PIN	1	1	1		

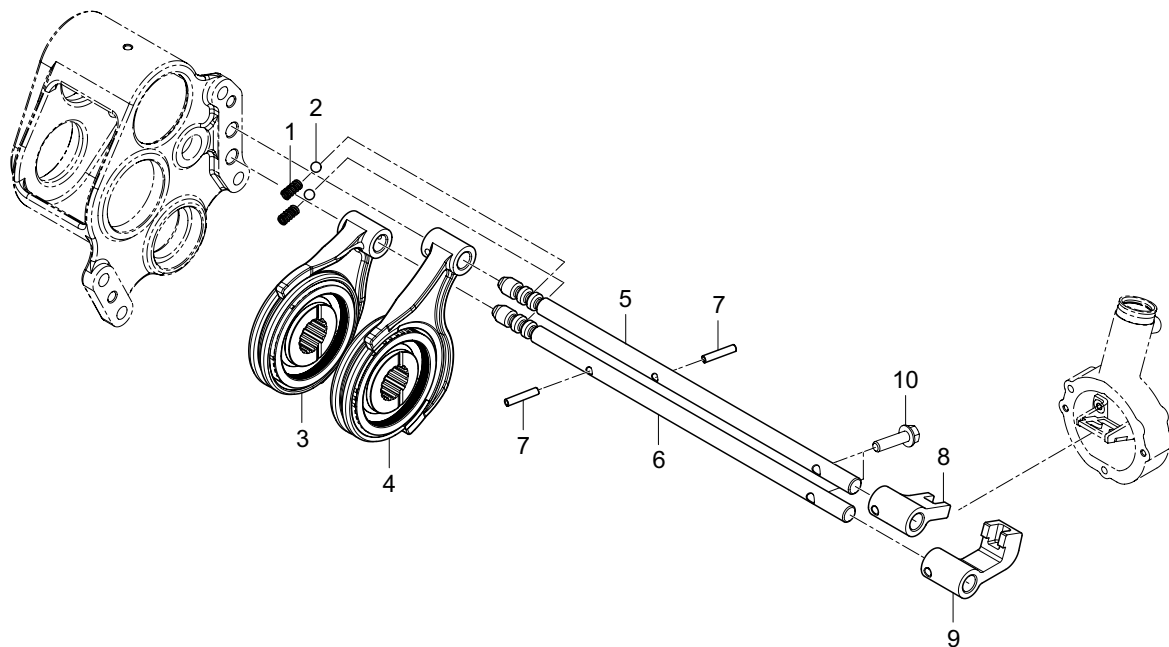

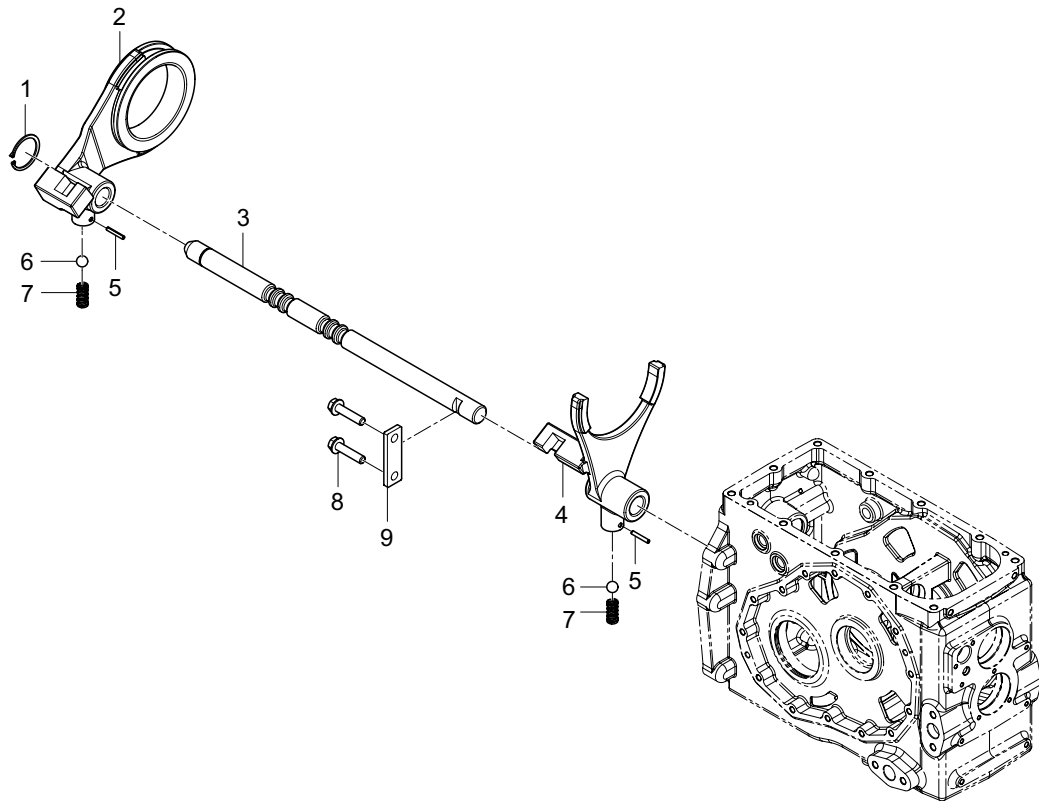

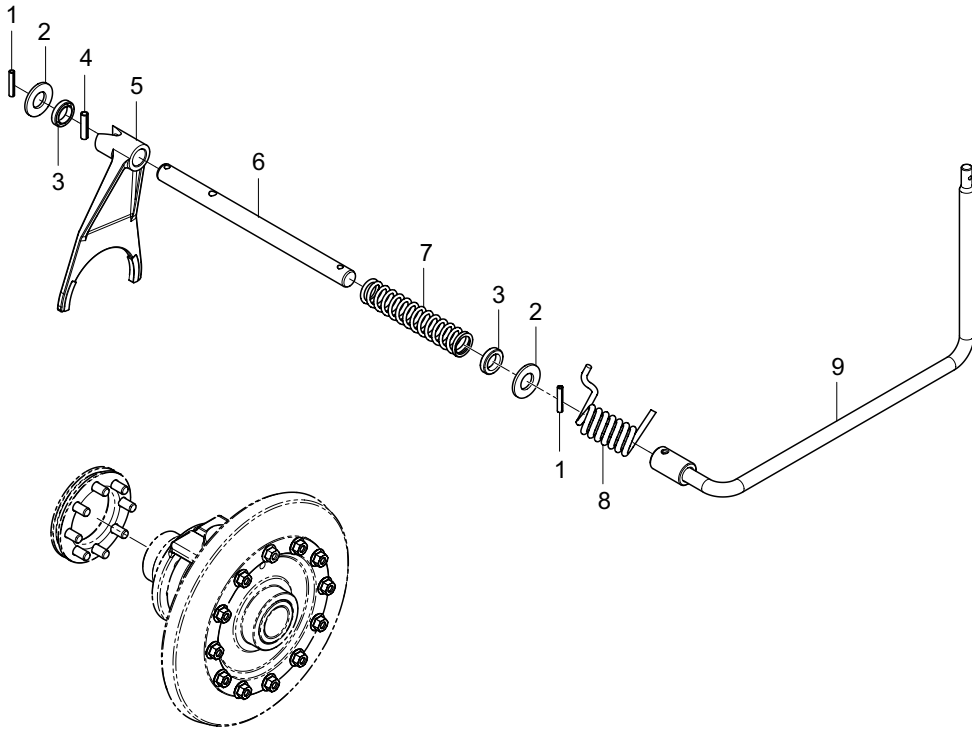

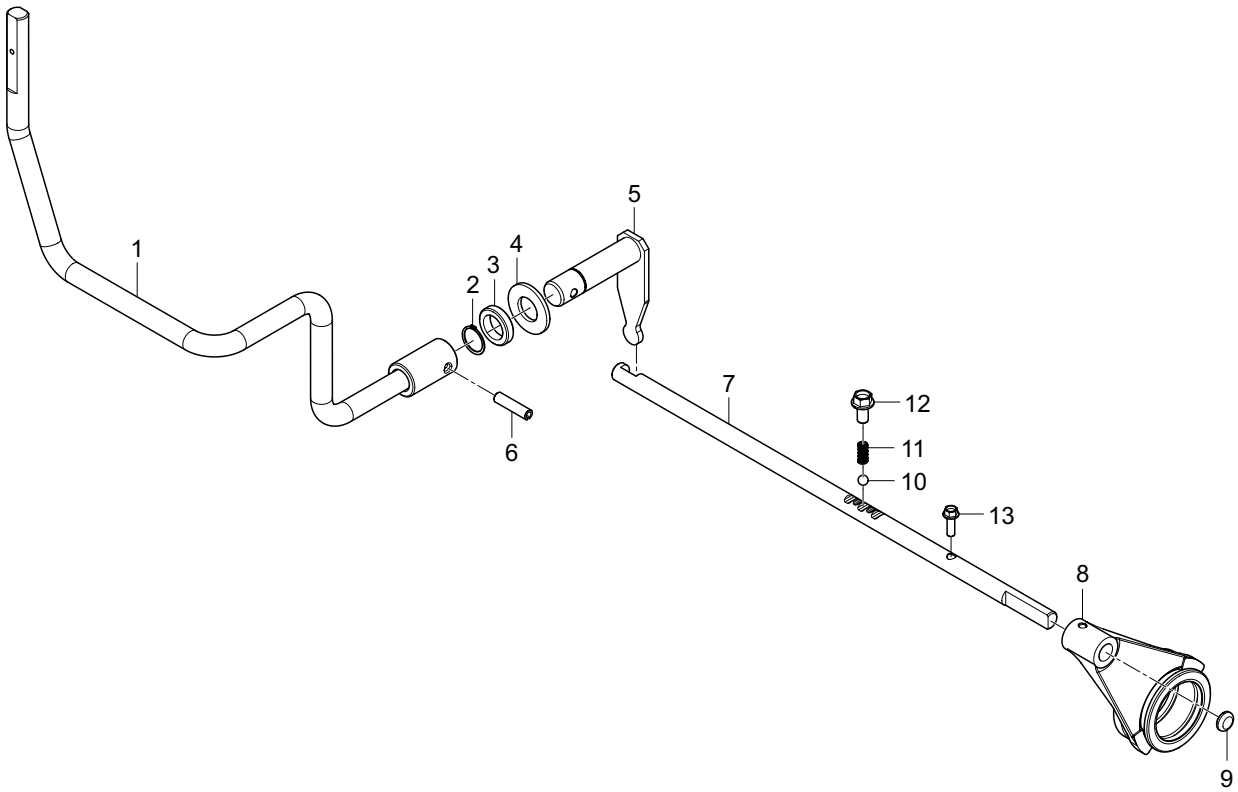

NO	PART NO	PART NAME	Q'TY			IC	REMARKS
			A	B	C		
1	TA00034851A	PTO ASS'Y LEVER	1	1	1		
2	22242-000200	SNAP RING	1	1	1		
3	TT69090000B4	COLLAR	2	2	2		
4	24421-203007	OIL SEAL	2	2	2		
5	TA00033967A	PTO ARM	1	1	1		
6	22351-060025	SPRING PIN	1	1	1		
7	TA00033719A	SHIFT PTO SHAFT	1	1	1		
8	TA00033717B	PTO FORK	1	1	1		
9	27260-150000	SEALING CAP	1	1	1		
10	24190-100001	STEEL BALL	1	1	1		
11	TT42020000A4	SPRING	1	1	1		
12	26136-100162	HEX PLANGE BOLT	1	1	1		
13	26106-060302	HEX PLANGE BOLT	1	1	1		

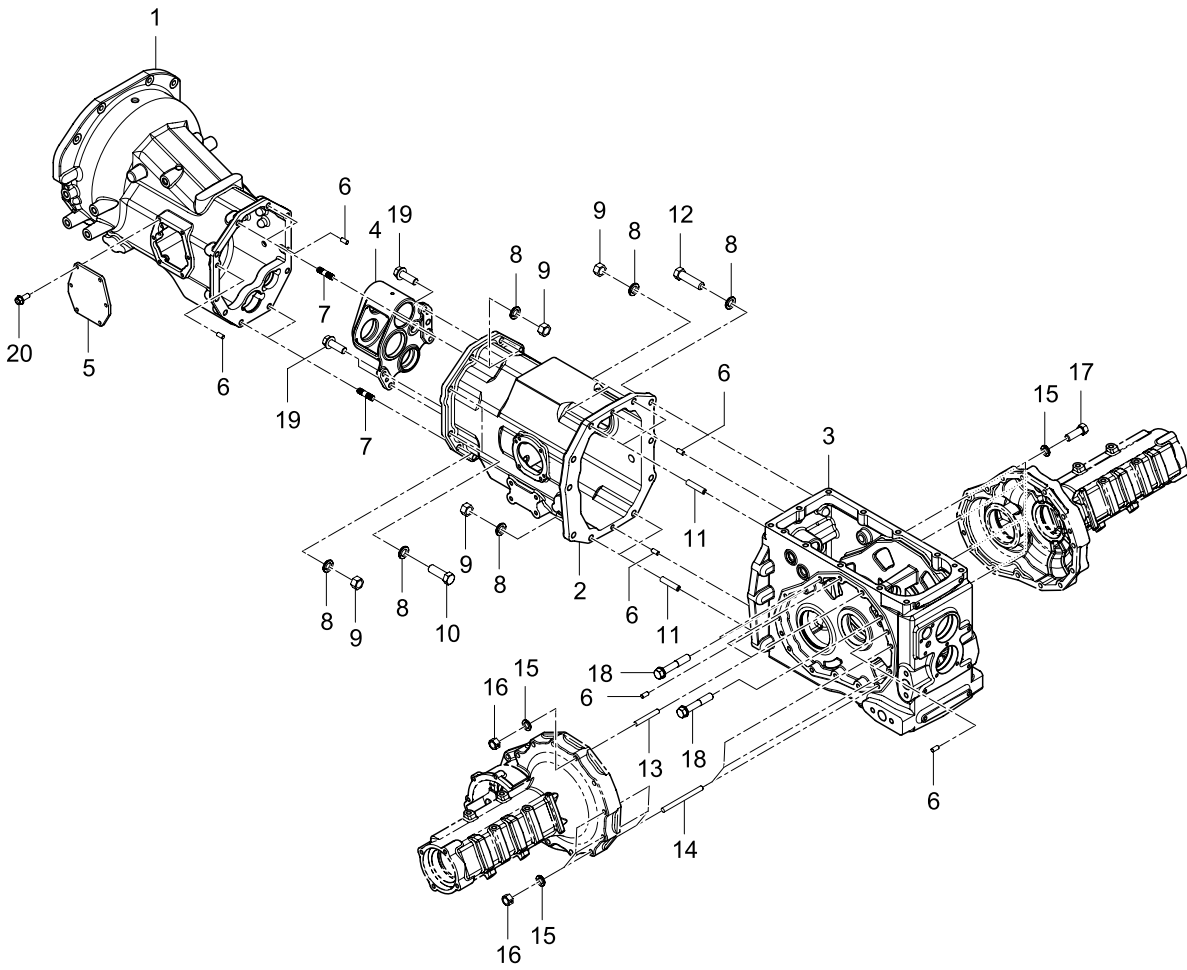

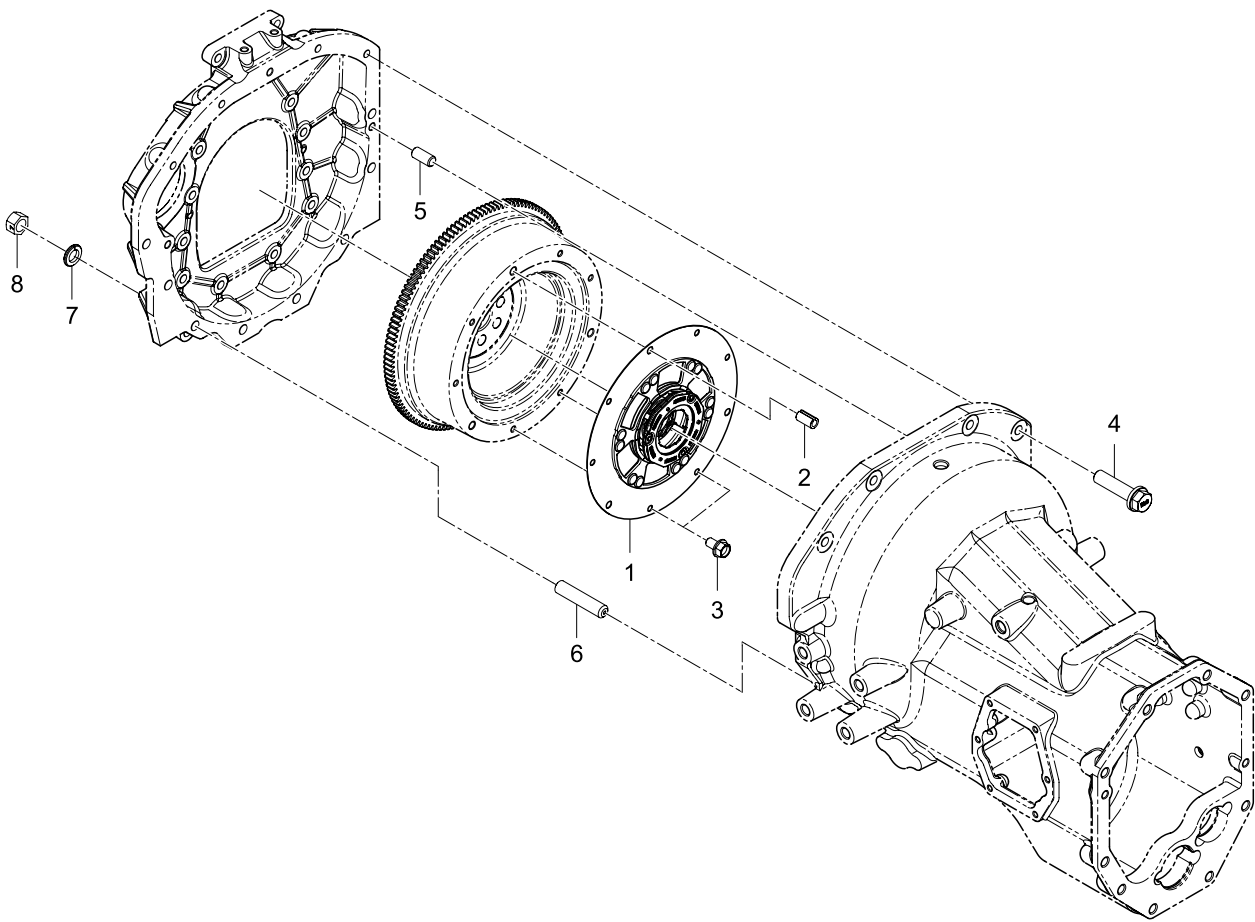

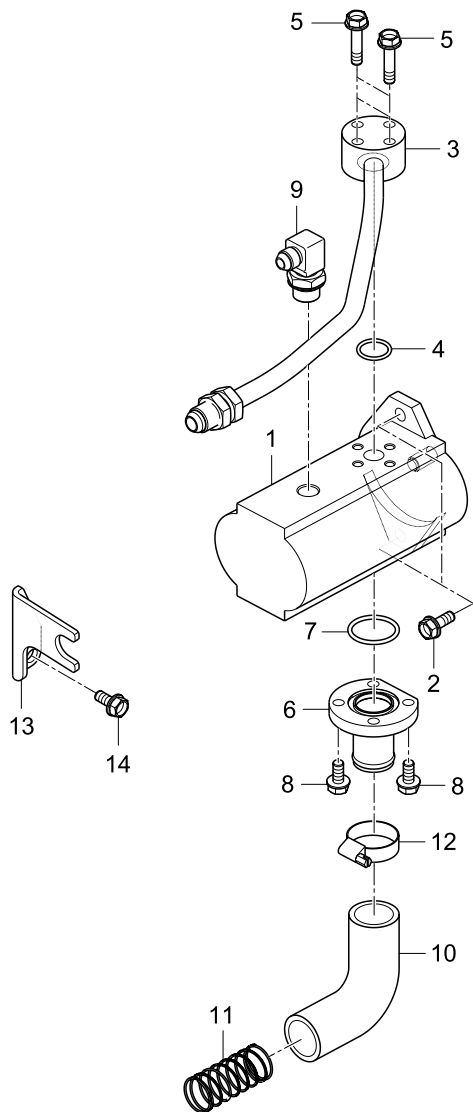

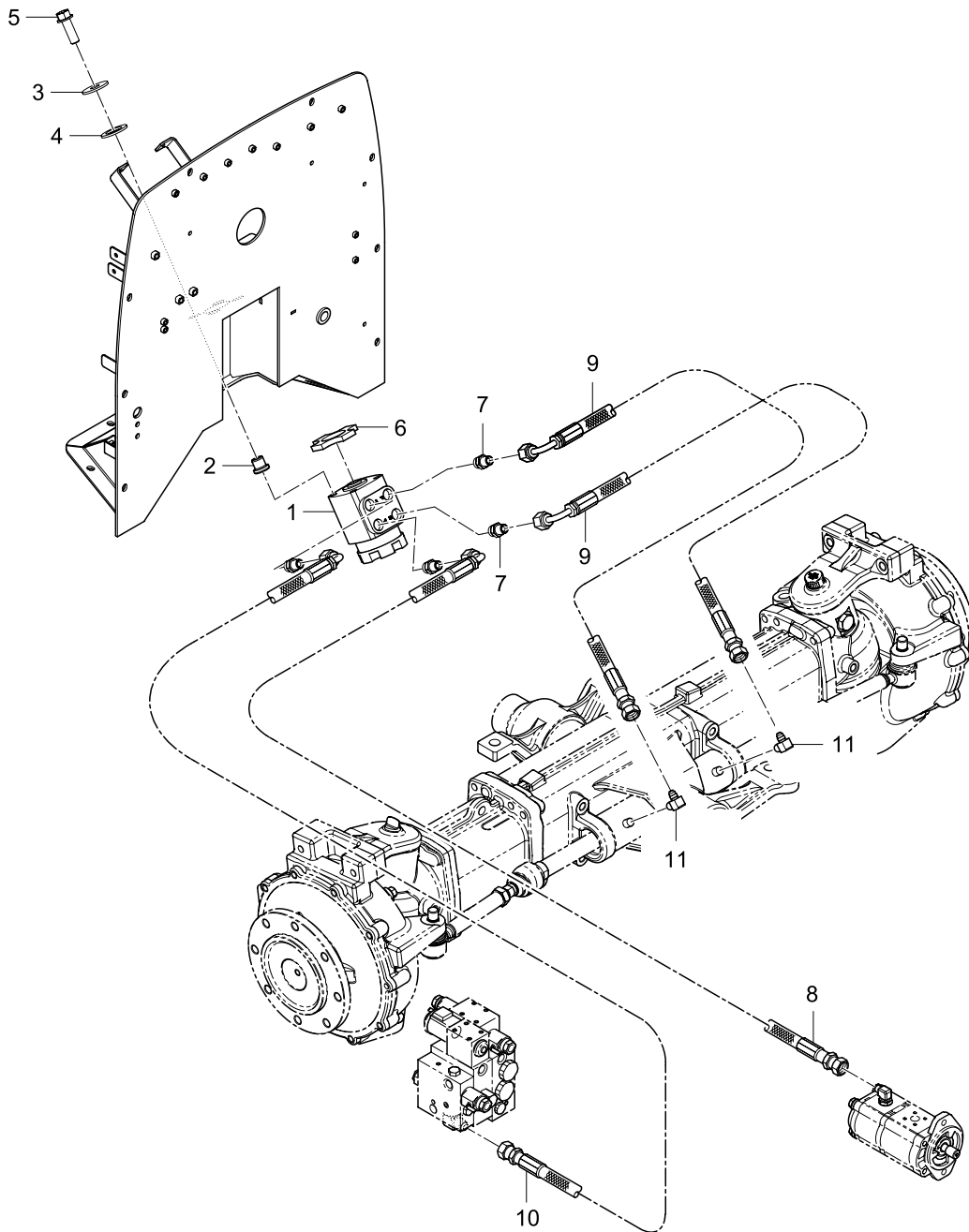

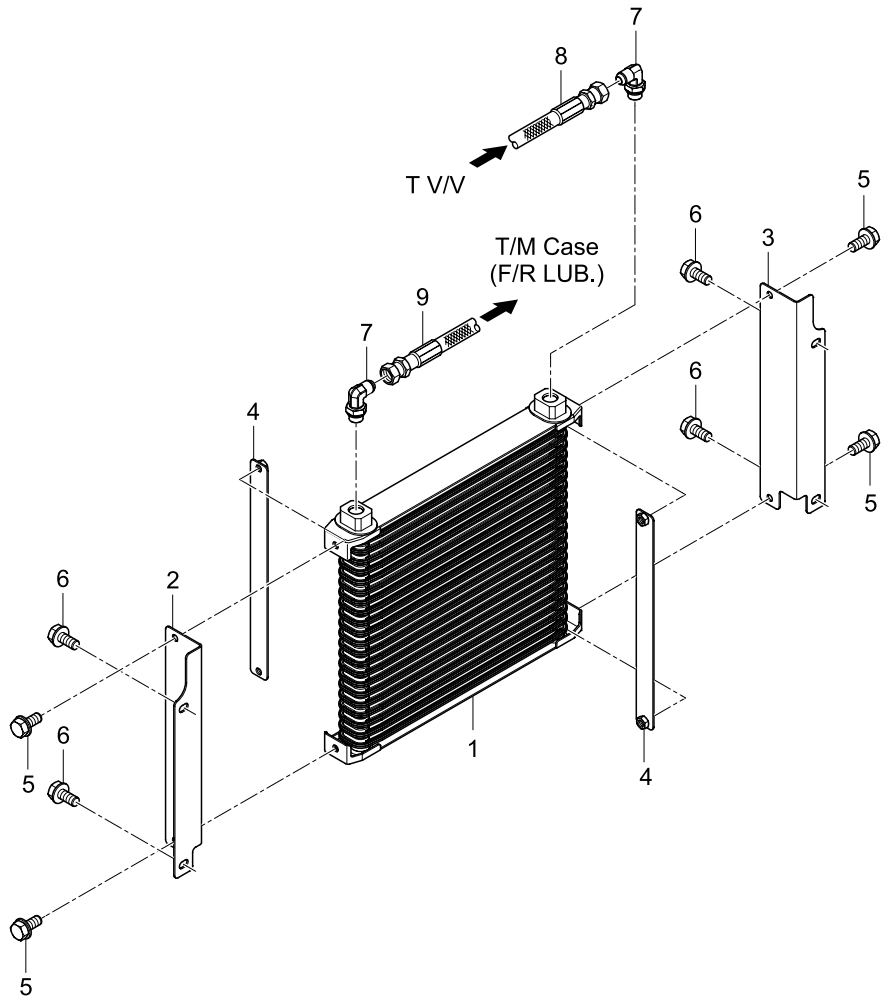

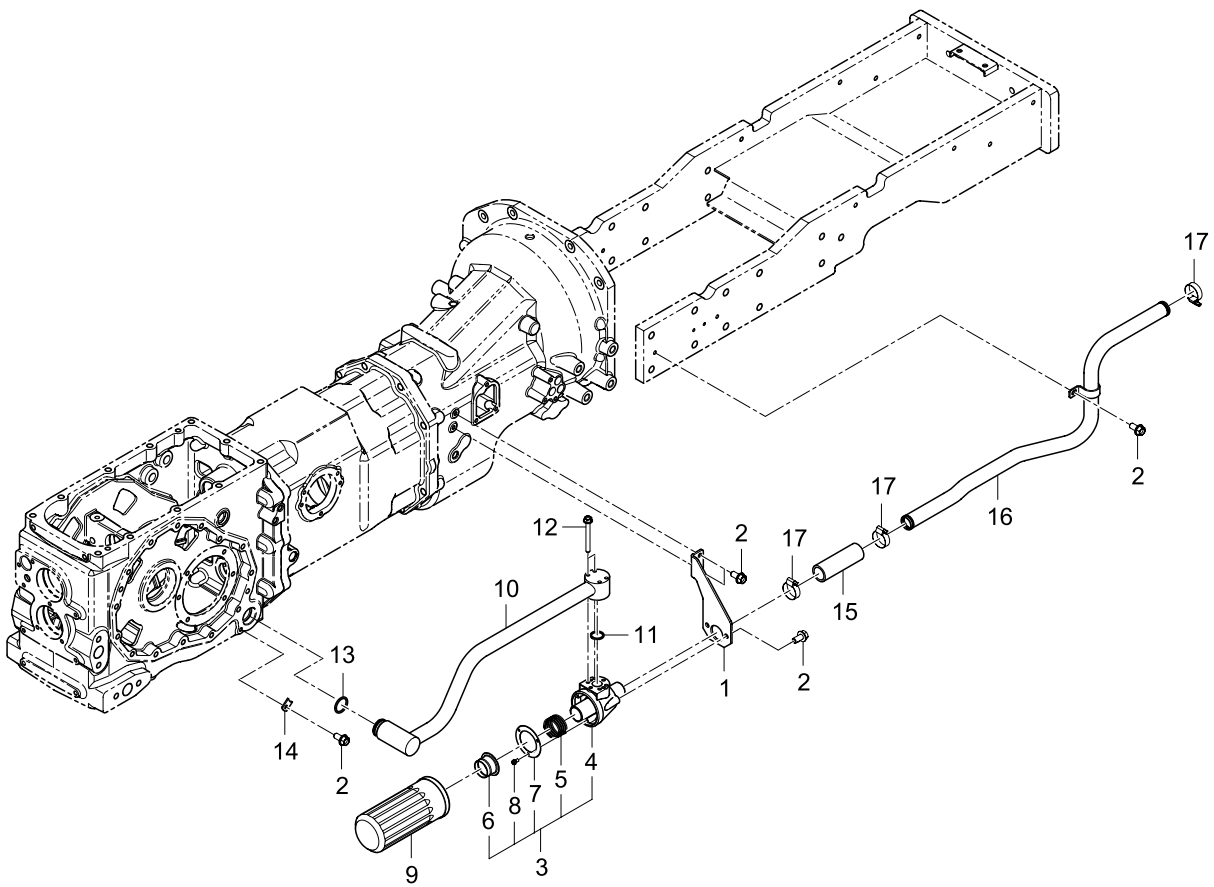

NO	PART NO	PART NAME	Q`TY			IC	REMARKS
			A	B	C		
1	TA00036160B	FILTER BRACKET	1	1	1		
2	26106-080162	HEX FLANGE BOLT	6	6	6		
3	TTB8020000A3	FILTER COVER	1	1	1		
4	TTB8020011A3	FILTER COVER	1	1	1		
5	TTB8020021A9	VALVE SPRING	1	1	1		
6	TTB8020031A9	VALVE	1	1	1		
7	TTB8020041A9	VALVE SEAT	1	1	1		
8	TTB8020051A9	BOLT	3	3	3		
9	TA00025525A	HYDRAULIC FILTER	1	1	1		
10	TA00036143A	LOW PRESSURE PIPE (FR)	1	1	1		
11	24321-000250	O-RING	1	1	1		
12	26106-060552	HEX FLANGE BOLT	4	4	4		
13	24311-000320	O-RING	1	1	1		
14	TTB4100000A4	PLATE	1	1	1		
15	FBB4330000A3	LOW PRESSURE HOSE	1	1	1		
16	TA00037197B	LOW PRESSURE PIPE (RR)	1	1	1		
17	23000-041000	HOSE CLIP	3	3	3		

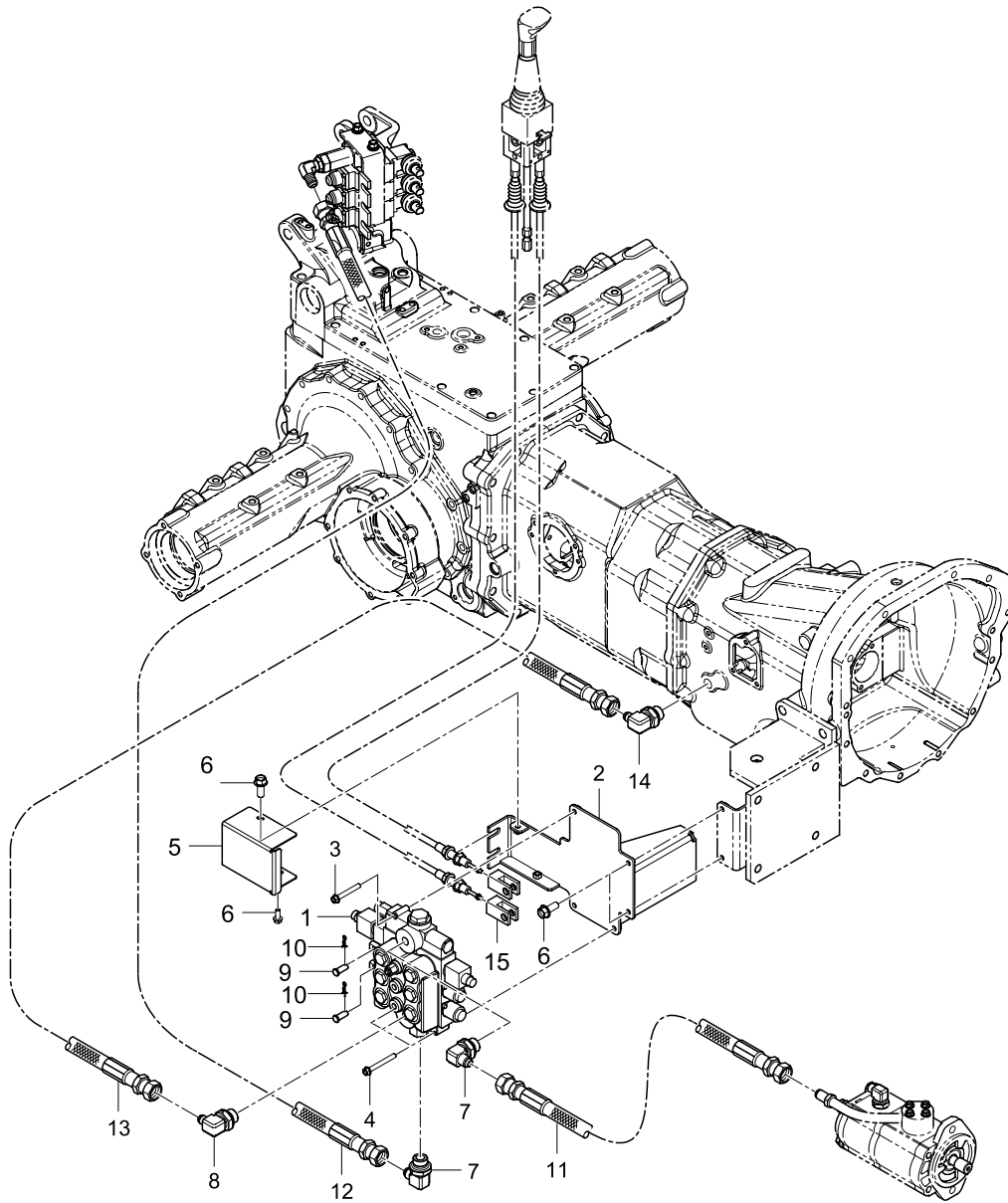

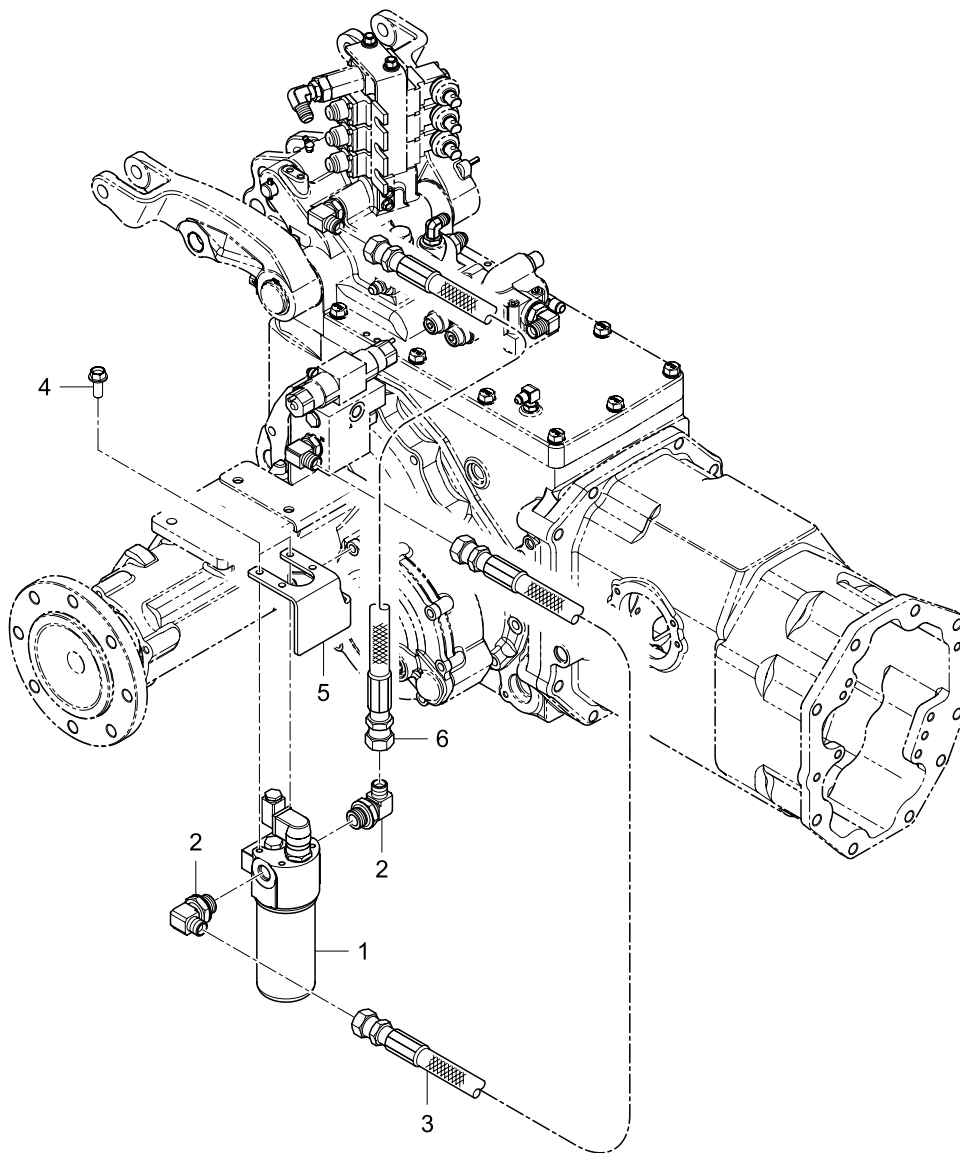

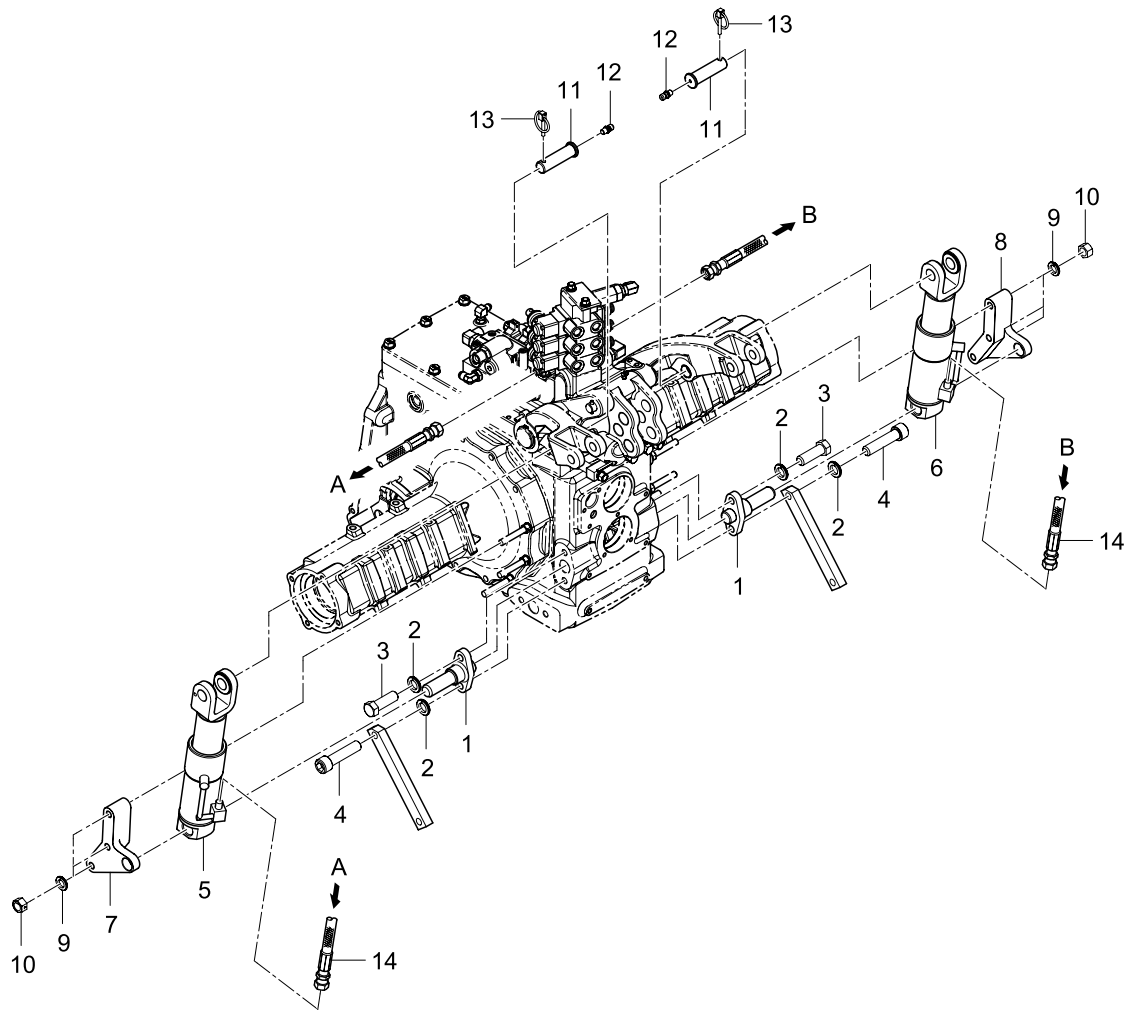

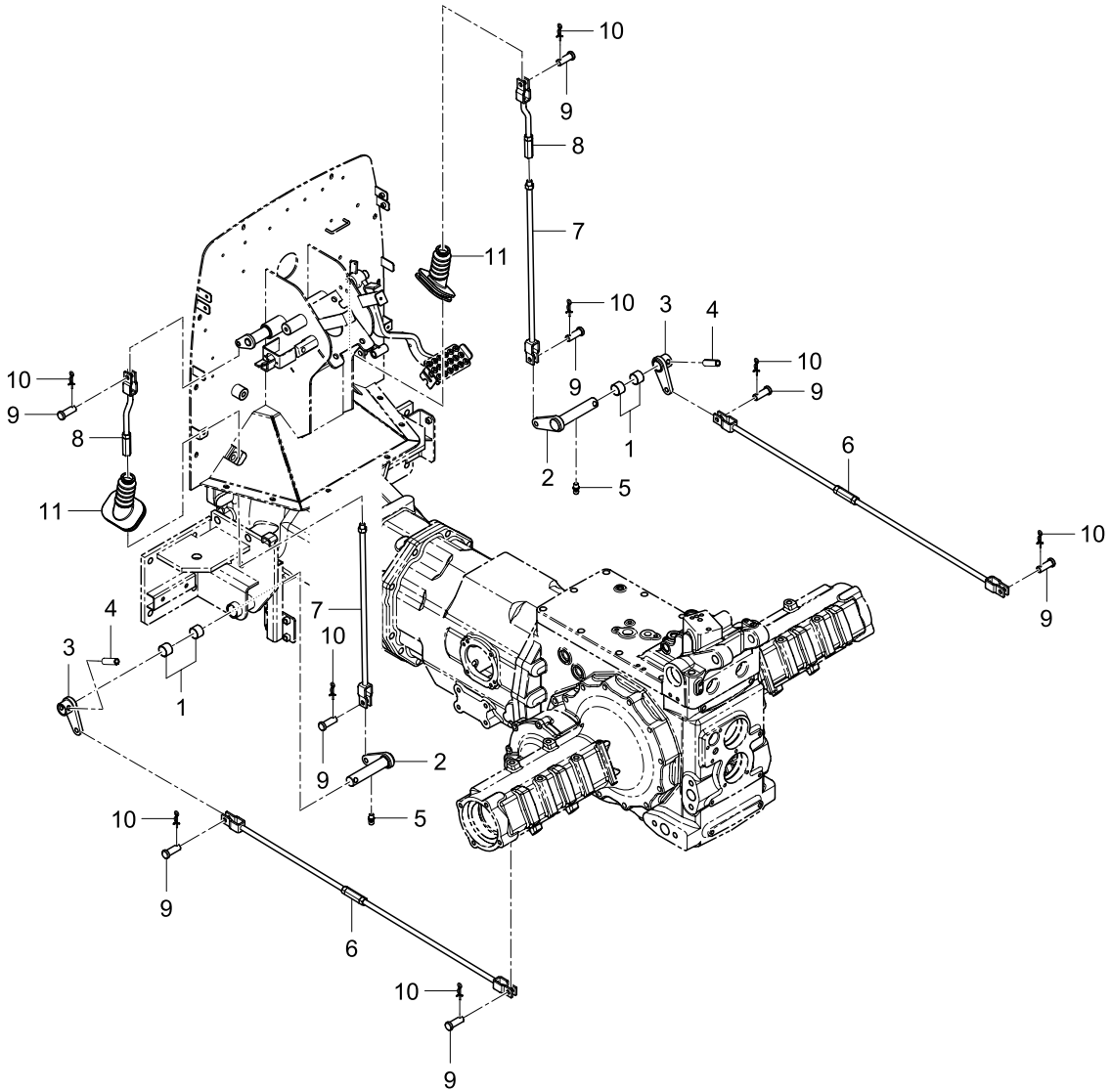

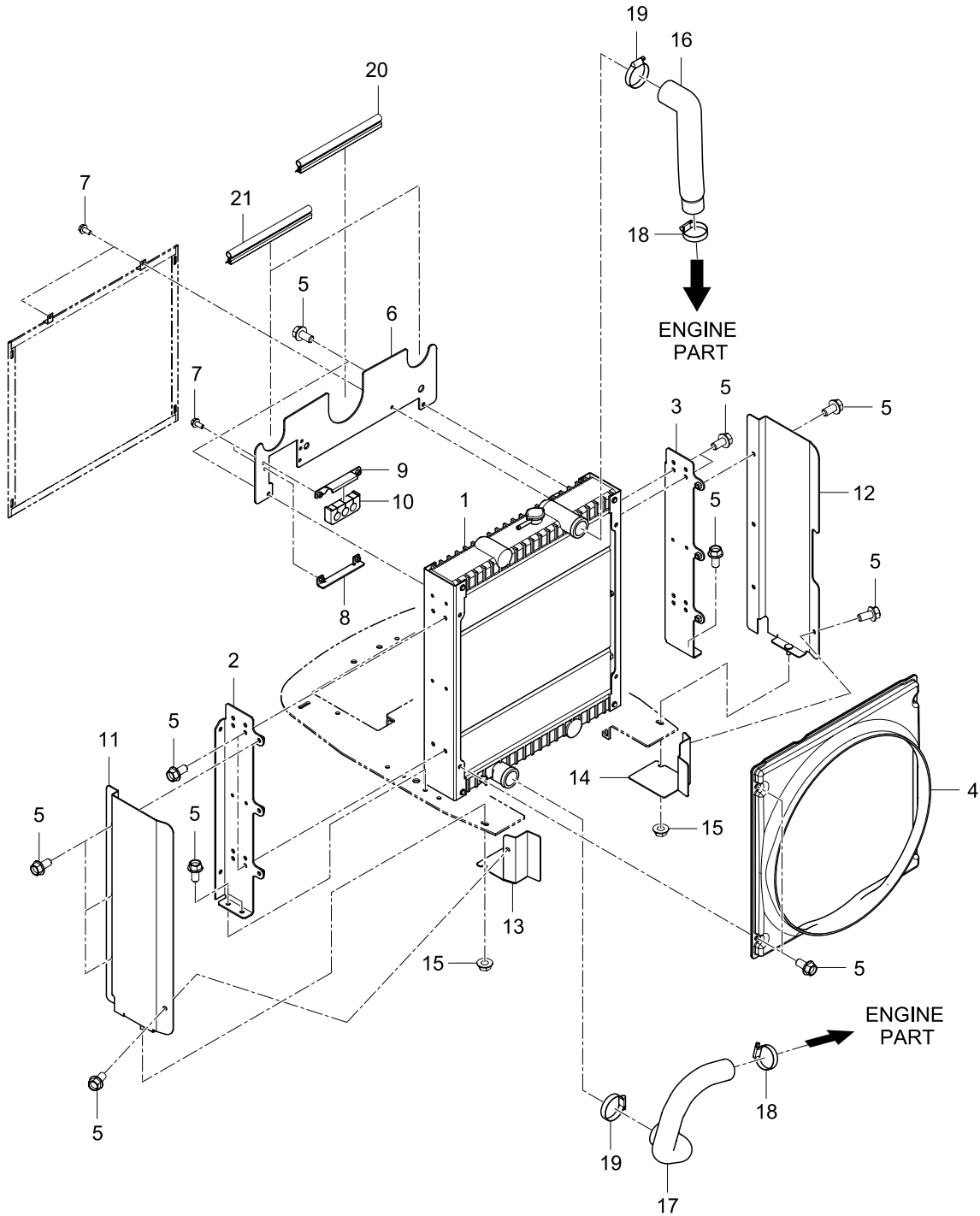

NO	PART NO	PART NAME	Q`TY			IC	REMARKS
			A	B	C		
1	TA00016278A	RADIATOR ASS`Y	1	1	1		
2	TA00035619B	RADIATOR ASS`Y BRACKET (LH)	1	1	1		
3	TA00035617B	RADIATOR ASS`Y BRACKET (RH)	1	1	1		
4	TA00037748A	SHROUD	1	1	1		
5	26106-080162	HEX FLANGE BOL	26	26	26		
6	TA00037776A	BLOCK PLATE	1	1	1		
7	26106-060142	HEX FLANGE BOLT	6	6	6		
8	TA00030219A	SUPPORT RUBBER BRACKET	1	1	1		
9	TA00031544A	RUBBER FIXATION BRACKET	1	1	1		
10	TA00002725A	HOSE GRIP RUBBER	1	1	1		
11	TA00029189B	BRACKET ASS`Y (LH)	1	1	1		
12	TA00029190B	BRACKET ASS`Y (RH)	1	1	1		
13	TA00038084A	COVER ASS`Y (LH)	1	1	1		
14	TA00038085A	COVER ASS`Y (RH)	1	1	1		
15	26367-080002	HEX FLANGE NUT	2	2	2		
16	TA00037777A	COOLING WATER HOSE(A)	1	1	1		
17	TA00037778A	COOLING WATER HOSE(B)	1	1	1		
18	23000-054000	HOSE CLIP	2	2	2		
19	23000-060000	HOSE CLIP	2	2	2		
20	TA00038597A	STRIP B (250)	1	1	1		
21	TA00038598A	STRIP C (155)	1	1	1		

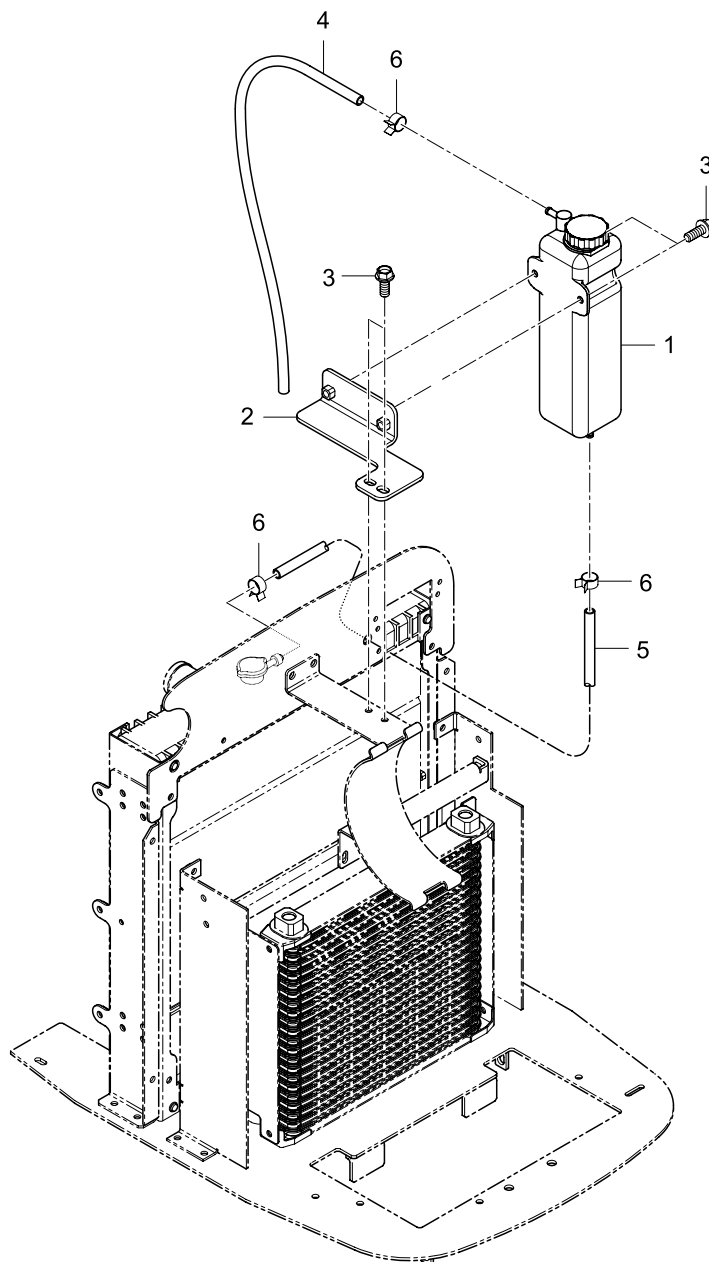

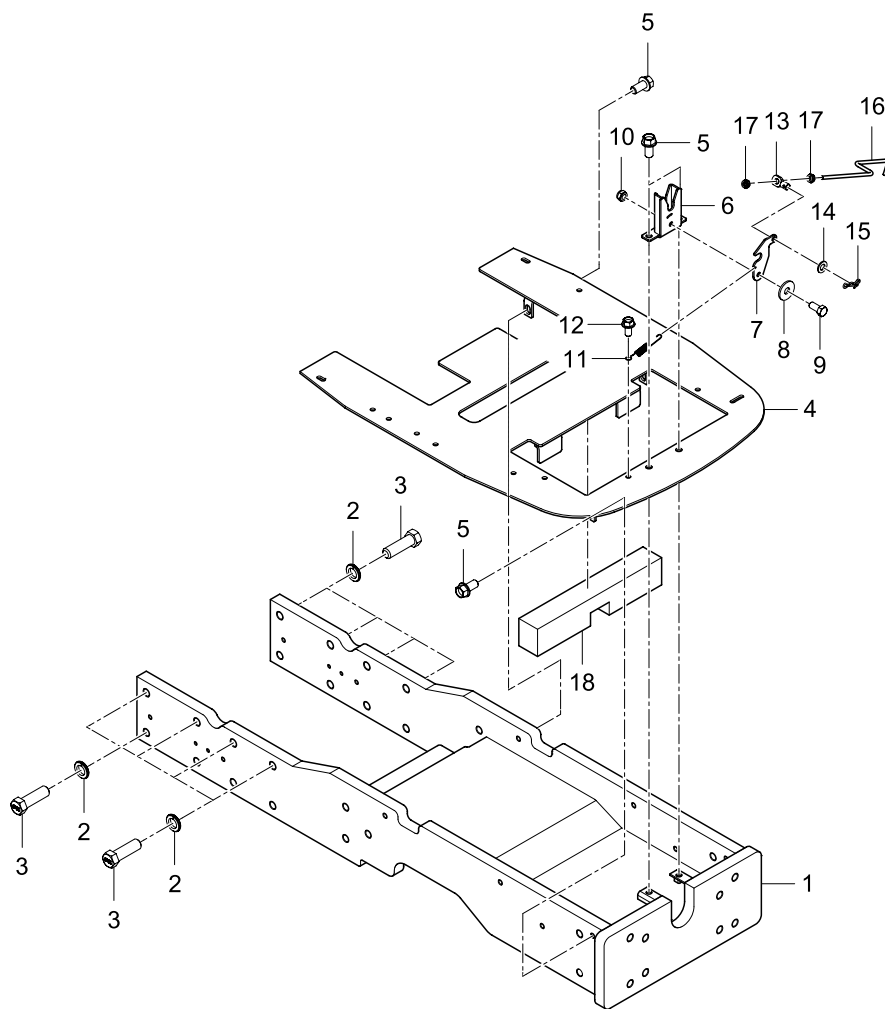

NO	PART NO	PART NAME	Q'TY			IC	REMARKS
			A	B	C		
1	TA00037623A	FRONT AXLE ASS'Y BRACKET	1	1	1		
2	22217-140000	SPRING WASHER	16	16	16		
3	FT08090000A4	BOLT (M14X45)	16	16	16		
4	TA00037630B	PLATE ASS'Y	1	1	1		
5	26106-100202	HEX FLANGE BOLT	8	8	8		
6	TA00029712B	LOCK BODY	1	1	1		
7	TA00029717A	HOOK	1	1	1		
8	22151-080000	PLAIN WASHER	1	1	1		
9	26116-080182	BOLT	1	1	1		
10	26347-080002	HEX FLANGE NUT	1	1	1		
11	TA00032837B	SPRING	1	1	1		
12	26106-080162	HEX FLANGE BOLT	1	1	1		
13	FE04180000A	CONNECTOR	1	1	1		
14	22117-080000	PLAIN WASHER	1	1	1		
15	RR64050000A4	SNAP PIN	1	1	1		
16	TA00032840B	ROD	1	1	1		
17	26347-060002	HEX FLANGE NUT	2	2	2		
18	TA00036880C	URETHANE	1	1	1		

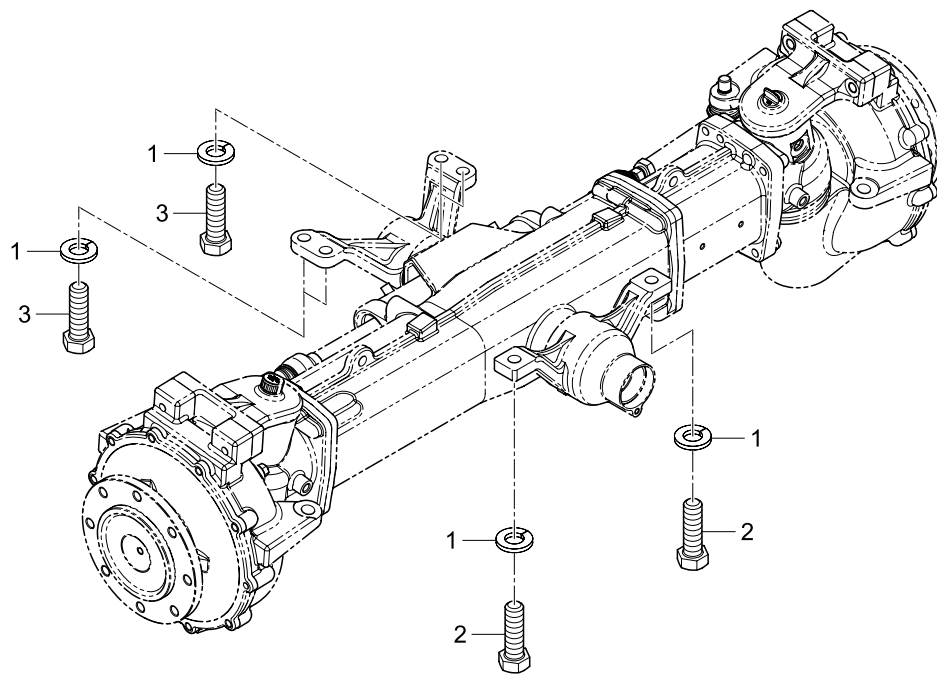

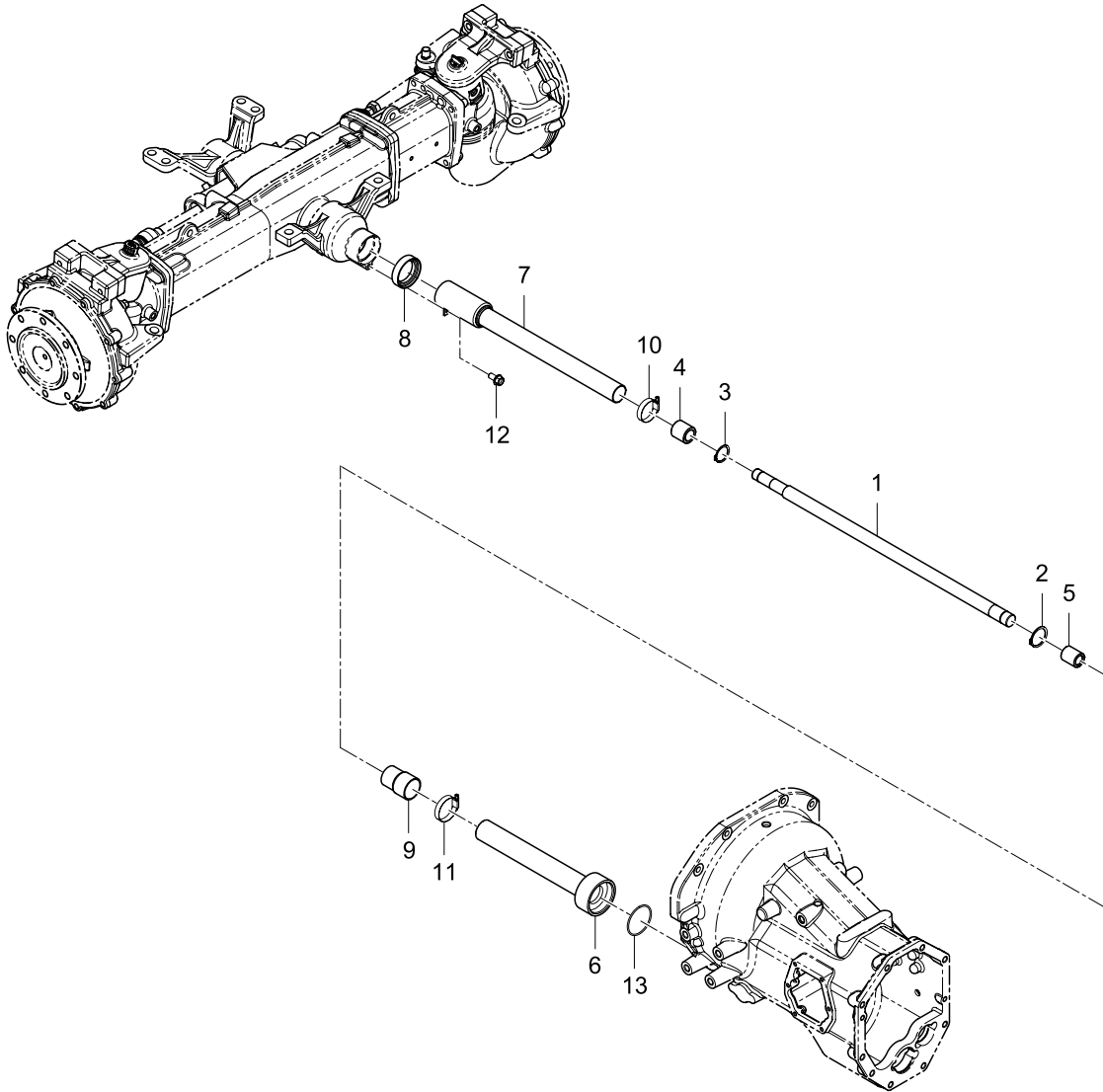

NO	PART NO	PART NAME	Q'TY			IC	REMARKS
			A	B	C		
1	TA00034680A	PROPELLER SHAFT	1	1	1		
2	22242-000300	SNAP RING	1	1	1		
3	22242-000250	SNAP RING	1	1	1		
4	TA00033565A	COUPLING	1	1	1		
5	TA00002948A	PTO COUPLING	1	1	1		
6	TA00035315A	PROPELLER SHAFT COVER (RR)	1	1	1		
7	TA00035316A	PROPELLER SHAFT COVER (FR)	1	1	1		
8	TT23050000A4	SHAFT COVER SEAL	1	1	1		
9	TT23040000A4	COVER BOOTS	1	1	1		
10	23000-054000	HOSE CLIP	1	1	1		
11	23000-060000	HOSE CLIP	1	1	1		
12	26106-080162	HEX FLANGE BOLT	1	1	1		
13	24321-000700	O-RING	1	1	1		

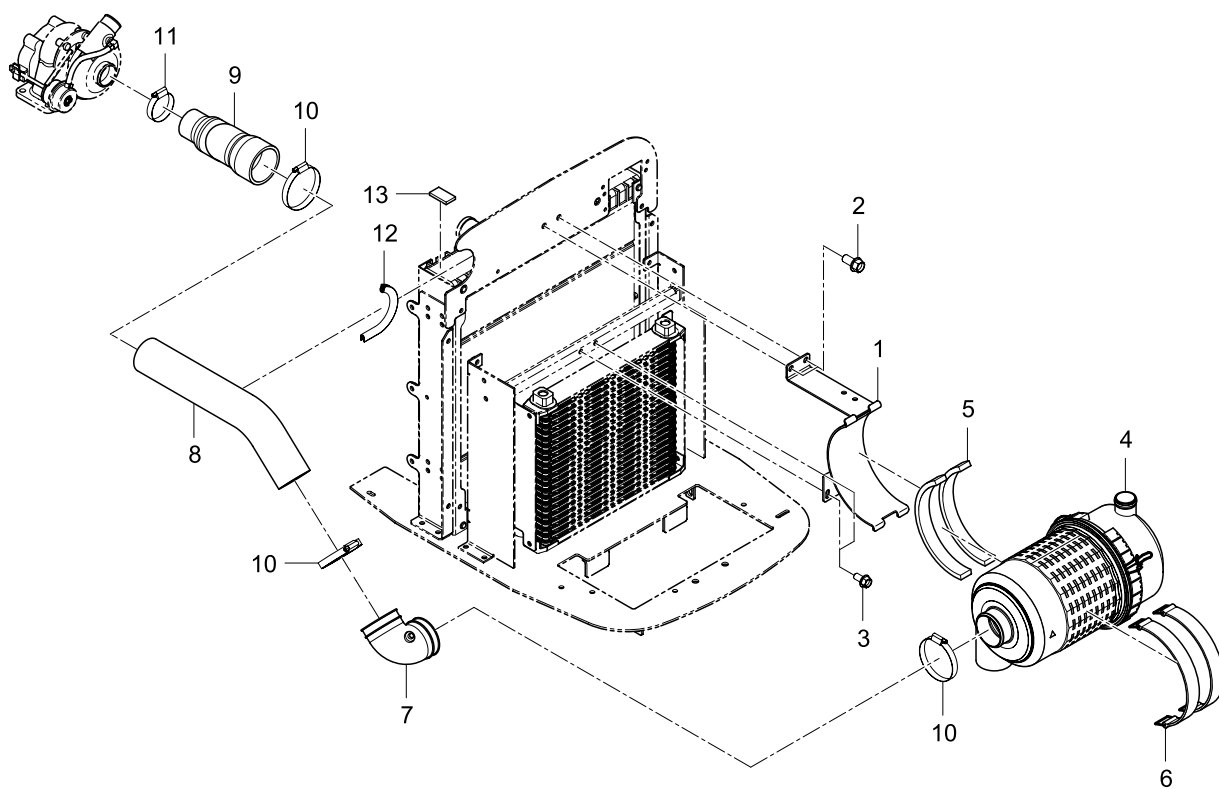

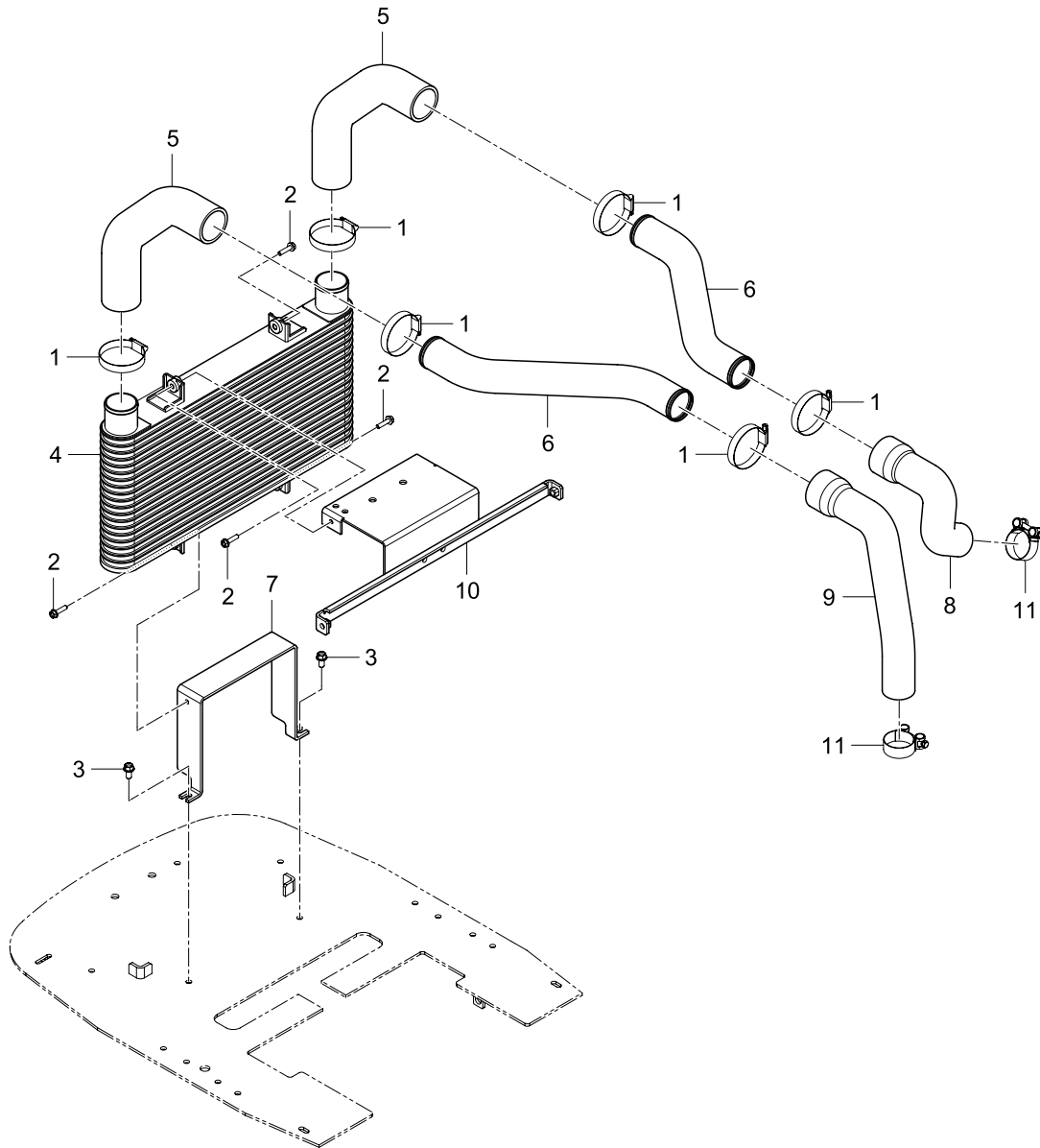

NO	PART NO	PART NAME	Q'TY			IC	REMARKS
			A	B	C		
1	23000-070000	HOSE CLIP	6	6	6		
2	26106-060252	HEX FLANGE BOLT	4	4	4		
3	26106-080162	HEX FLANGE BOLT	2	2	2		
4	EA00002639A	INTERCOOLER	1	1	1		
5	TA00029221A	INTERCOOLER HOSE (FRONT)	2	2	2		
6	TA00029222A	INTERCOOLER PIPE	2	2	2		
7	TA00029227B	INTERCOOLER BRACKET (LOWER)	1	1	1		
8	TA00037402A	INTERCOOLER HOSE (RH)	1	1	1		
9	TA00037403A	INTERCOOLER HOSE (LH)	1	1	1		
10	TA00037647B	SUPPORT BRACKET ASS'Y	2	2	2		
11	EA00003864A	SINGLE HIGH PRESSURE BAND (50)	2	2	2		

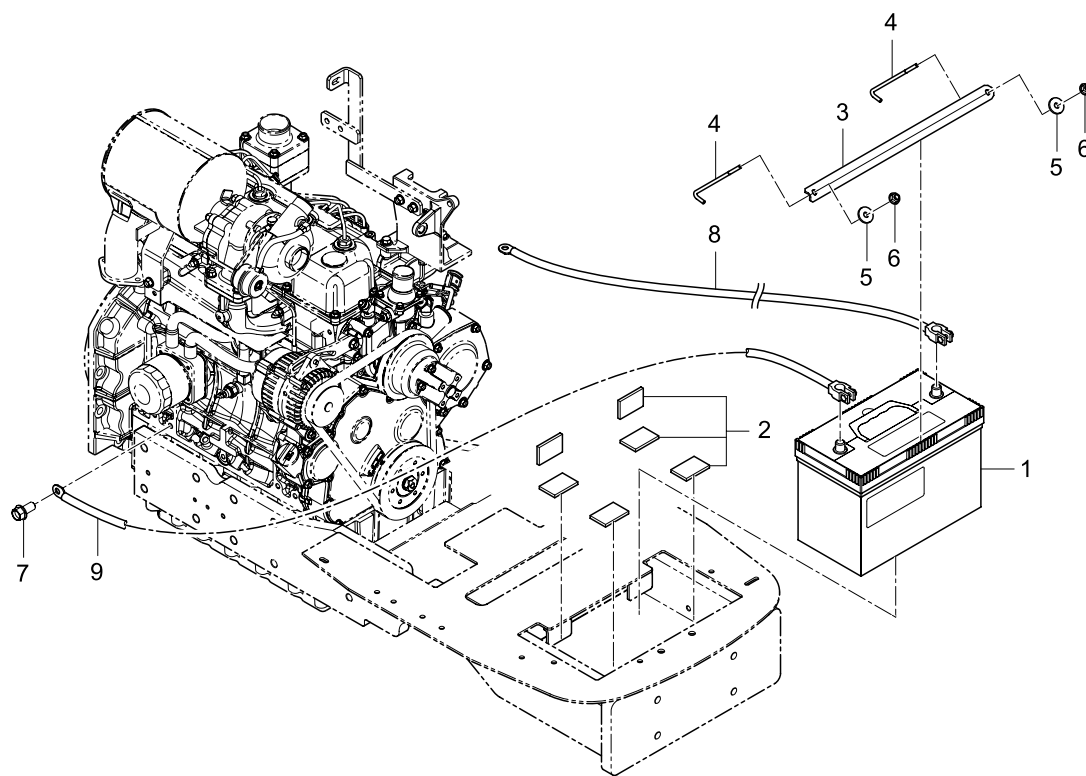

NO	PART NO	PART NAME	Q`TY			IC	REMARKS
			A	B	C		
1	HA00000208A	BATTERY 115AH	1	1	1		
2	TA00016525A	ISOLATOR	4	4	4		
3	TA00002704A	BRACKET (A)	1	1	1		
4	TA00038229A	FIXATION BATTERY ROD	2	2	2		
5	22157-060000	PLAIN WASHER	2	2	2		
6	26366-060002	HEX FLANGE NUT	2	2	2		
7	26106-100202	HEX FLANGE BOLT	1	1	1		
8	HA00000135C	CABLE (+)	1	1	1		
9	HA00000136C	CABLE (-)	1	1	1		

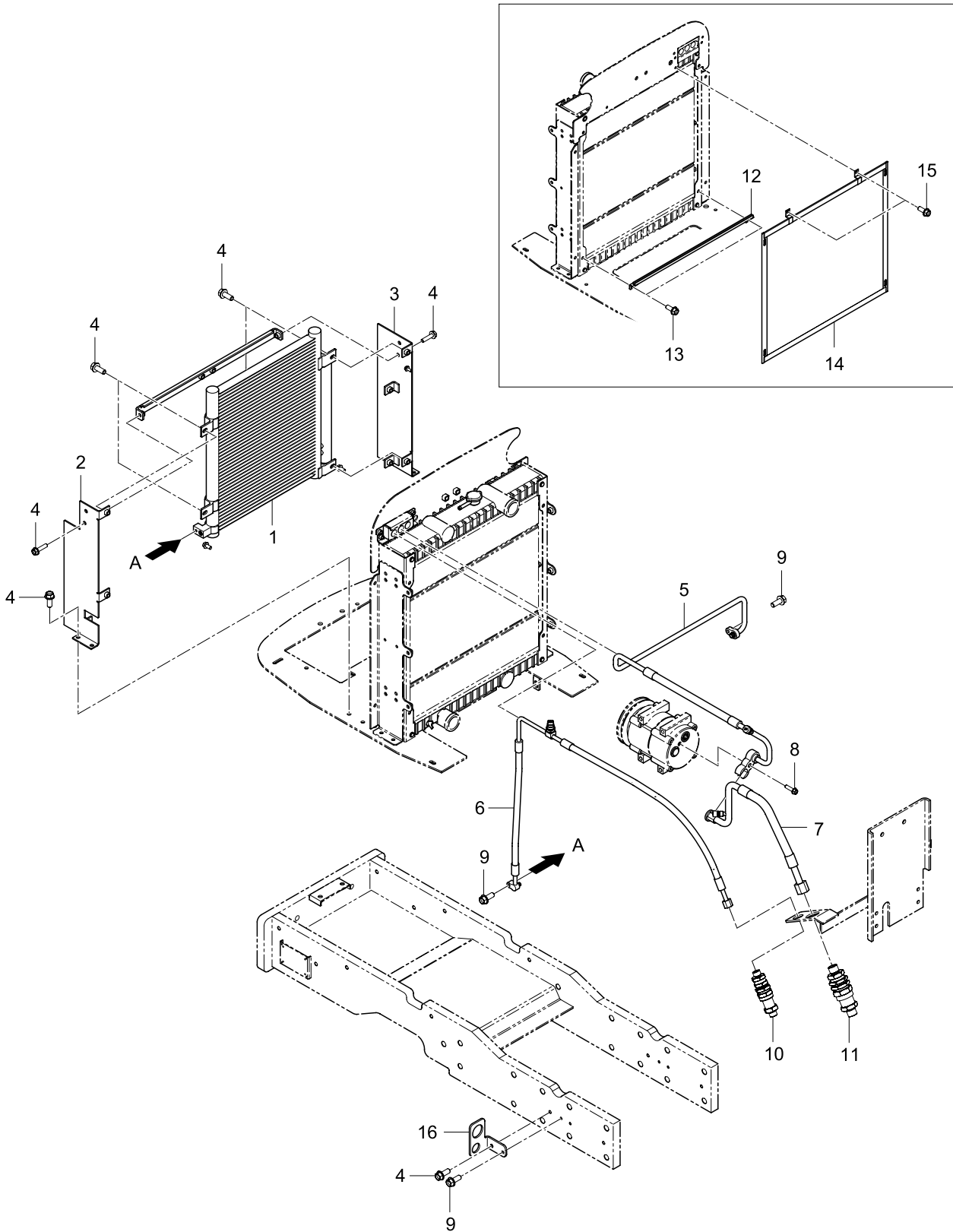

NO	PART NO	PART NAME	Q'TY			IC	REMARKS
			A	B	C		
1	TA00035285A	CONDENSOR	1	1	1		
2	TA00035277C	CONDENSOR BRACKET ASS'Y (L)	1	1	1		
3	TA00035279C	CONDENSOR BRACKET ASS'Y (R)	1	1	1		
4	26106-080202	HEX FLANGE BOLT	10	10	10		
5	TA00038344A	CONDENSOR HOSE ASS'Y	1	1	1		
6	TA00038345A	HIGH PRESSURE HOSE B	1	1	1		
7	TA00038346A	LOW PRESSURE HOSE B	1	1	1		
8	26136-100352	HEX FLANGE BOLT	1	1	1		
9	26106-060252	HEX FLANGE BOLT	2	2	2		
10	TTL5210000A3	QUICK COUPLER (5/8")	1	1	1		
11	TTL5220000A3	QUICK COUPLER (7/8")	1	1	1		
12	TA00036887B	SCREEN BRACKET ASS'Y	1	1	1		
13	26106-080162	HEX FLANGE BOLT	2	2	2		
14	TA00036888A	SCREEN ASS'Y	1	1	1		
15	26106-060142	HEX FLANGE BOLT	2	2	2		
16	TA00038295A	QUICK COUPLER BRACKET	1	1	1		

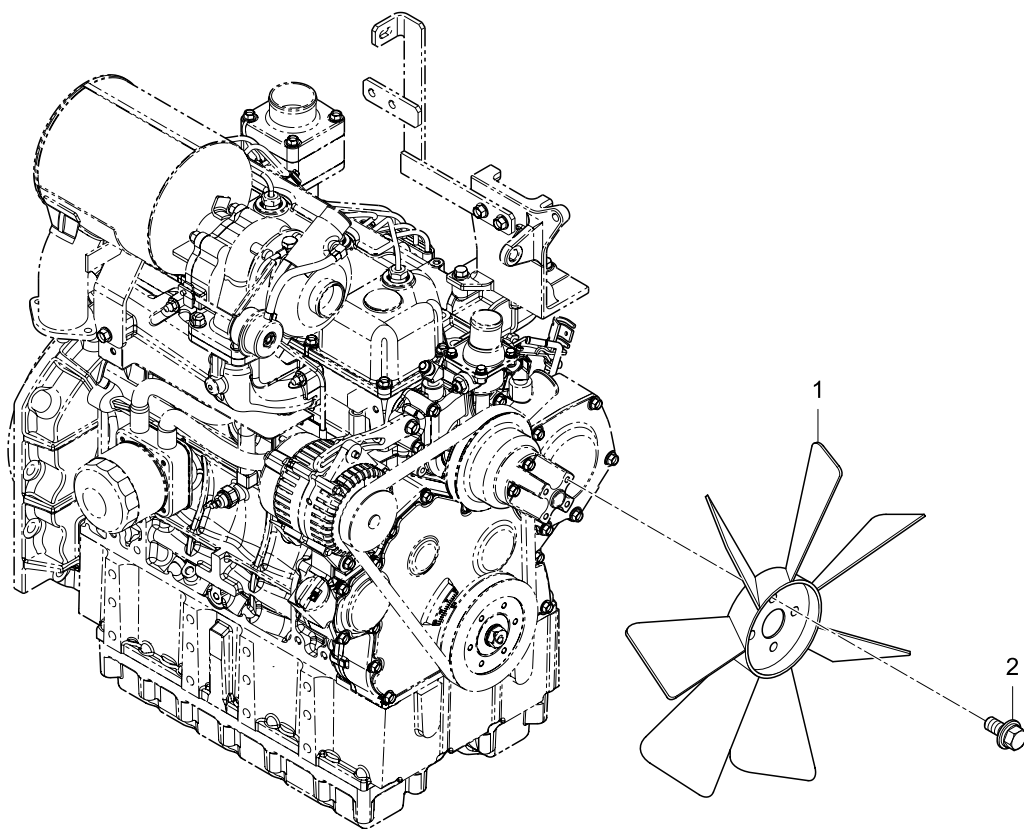

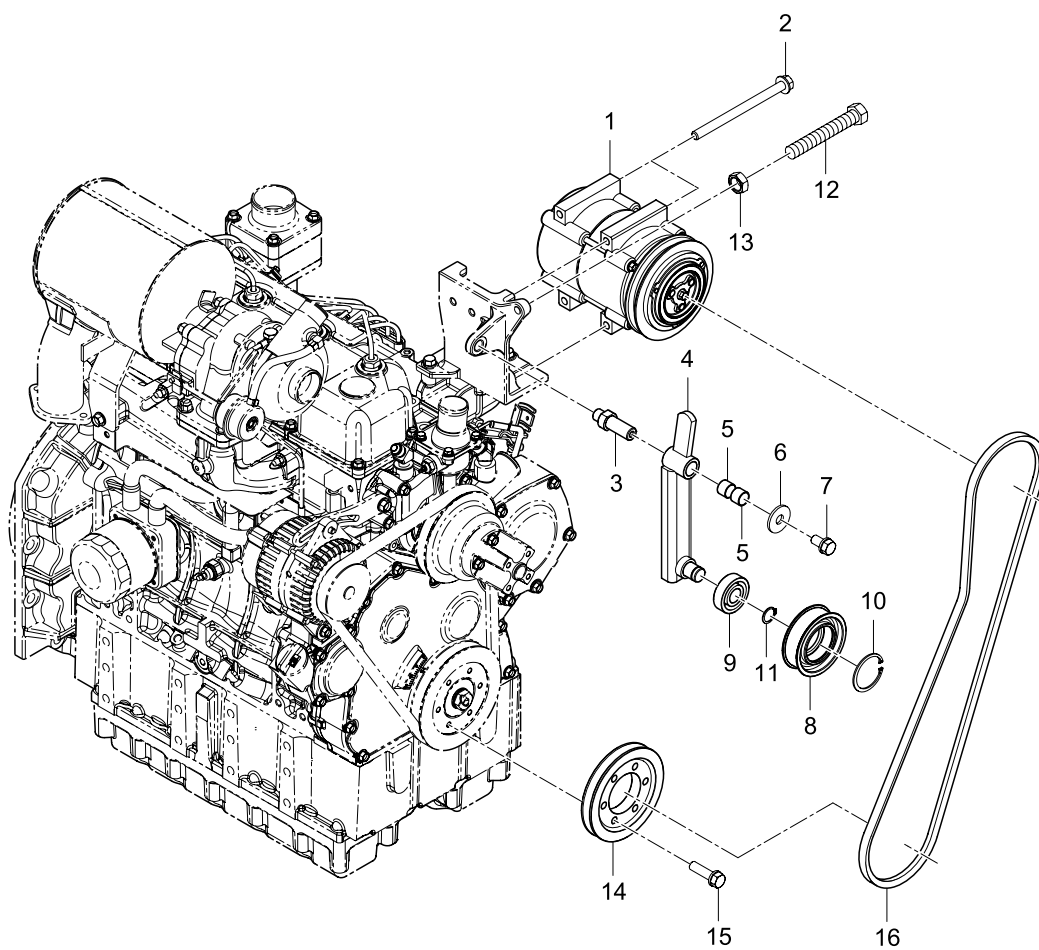

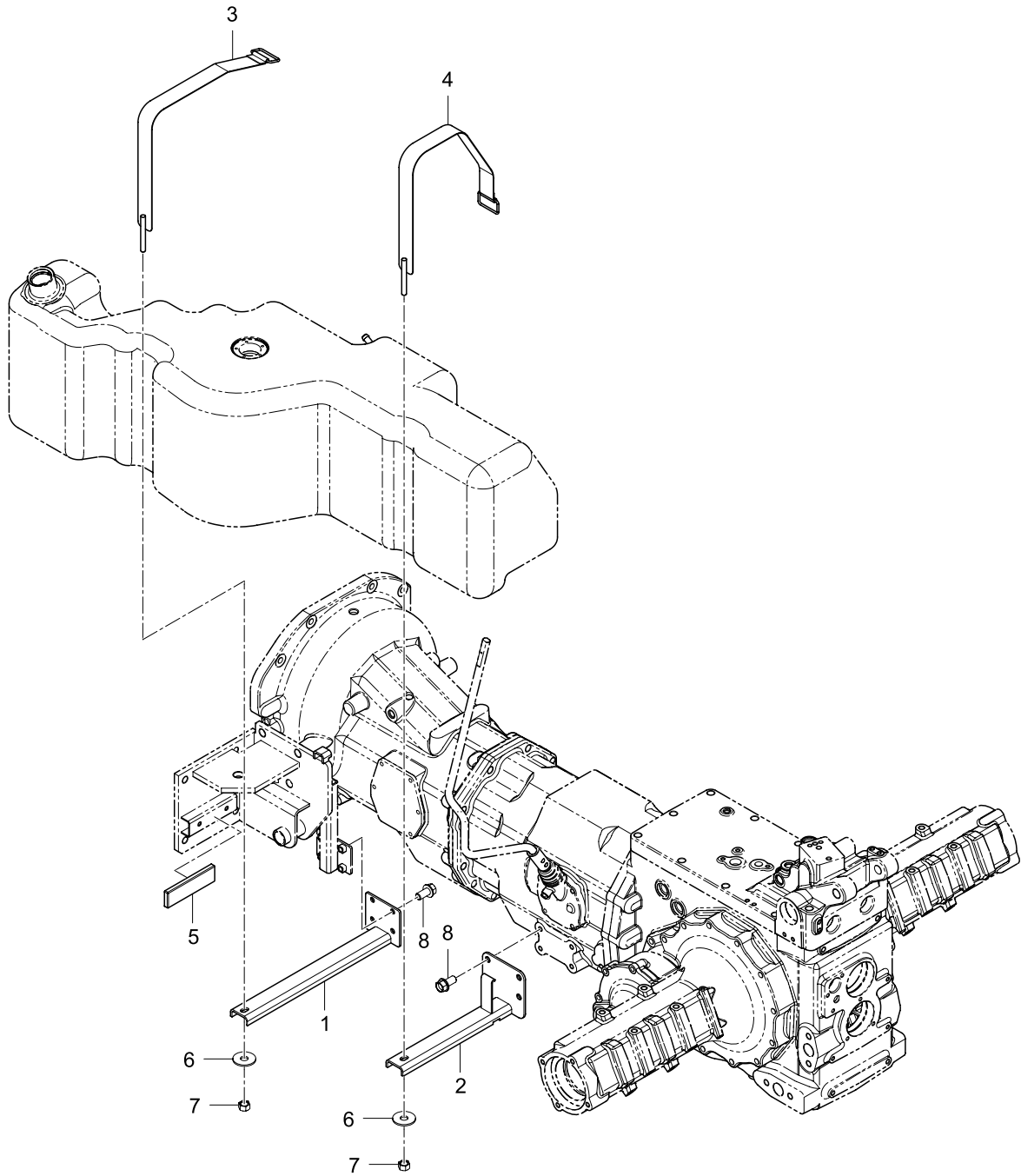

NO	PART NO	PART NAME	Q`TY			IC	REMARKS
			A	B	C		
1	TA00035764B	LOWER TANK BRACKET ASS`Y (FR)	1	1	1		
2	TA00035767C	LOWER TANK BRACKET ASS`Y (RR)	1	1	1		
3	TA00035770A	FUEL TANK BAND (FR)	1	1	1		
4	TA00035772B	FUEL TANKBAND (RR)	1	1	1		
5	TND9210000A4	ISOLATOR	1	1	1		
6	22157-100000	PLAIN WASHER	2	2	2		
7	26716-100002	HEX NUT	2	2	2		
8	26106-100202	HEX FLANGE BOLT	8	8	8		

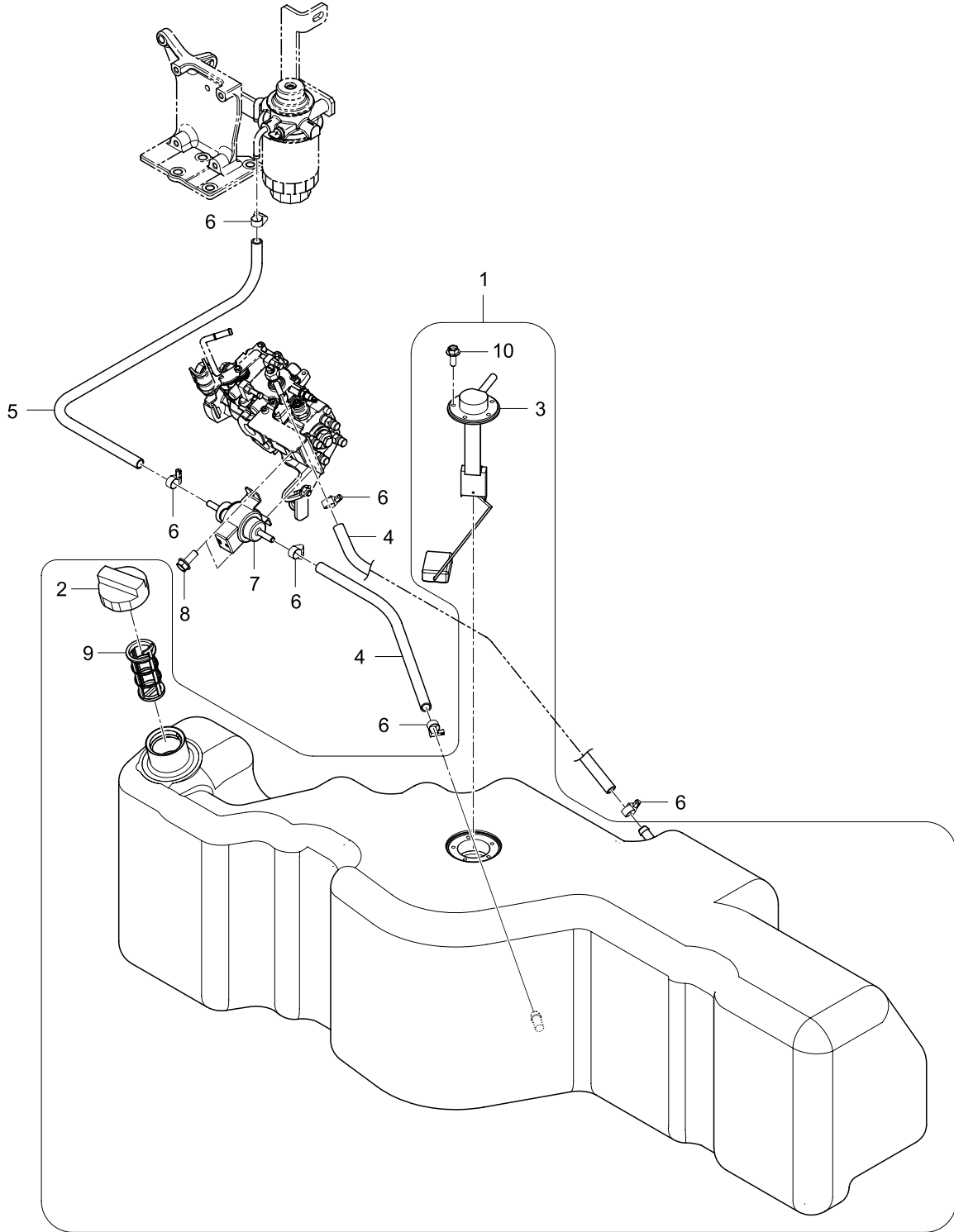

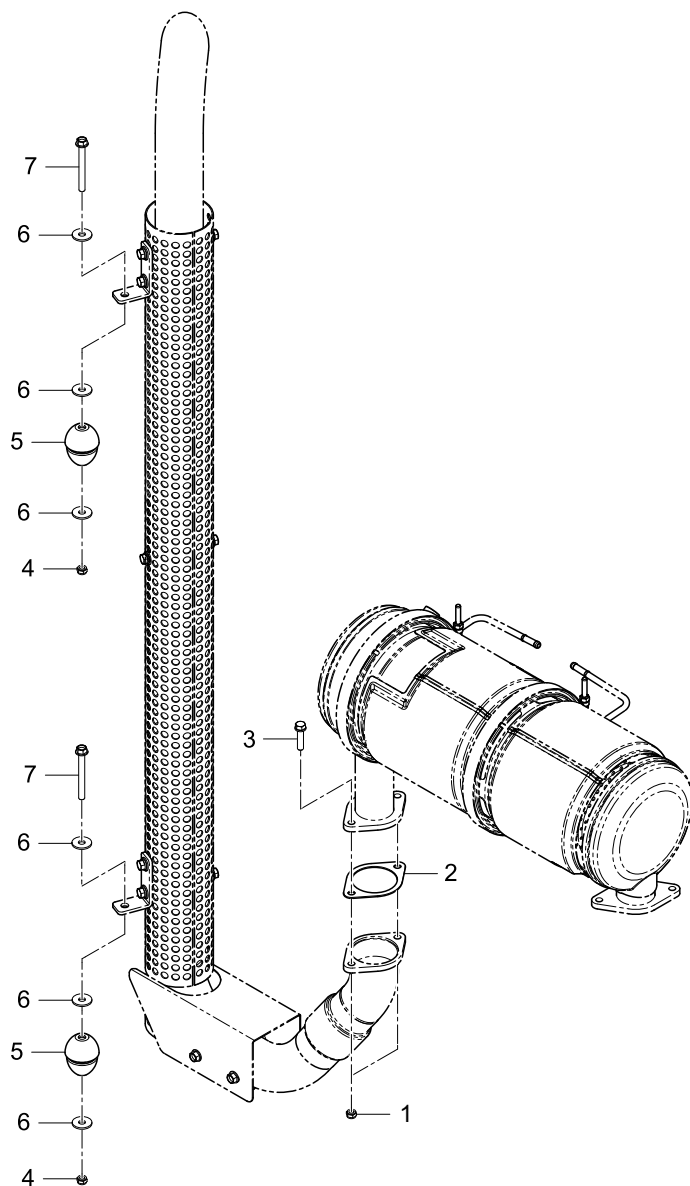

NO	PART NO	PART NAME	Q`TY			IC	REMARKS
			A	B	C		
1	26367-080002	HEX FLANGE NUT	2	2	2		
2	TA00021291A	GASKET	1	1	1		
3	26013-080352	HEX BOLT WWASHER	2	2	2		
4	26346-080002	HEX FLANGE NUT	2	2	2		
5	TA00000452A	RUBBER ISOLATOR	2	2	2		
6	22157-080000	PLAIN WASHER	6	6	6		
7	26106-080752	HEX FLANGE BOLT	2	2	2		

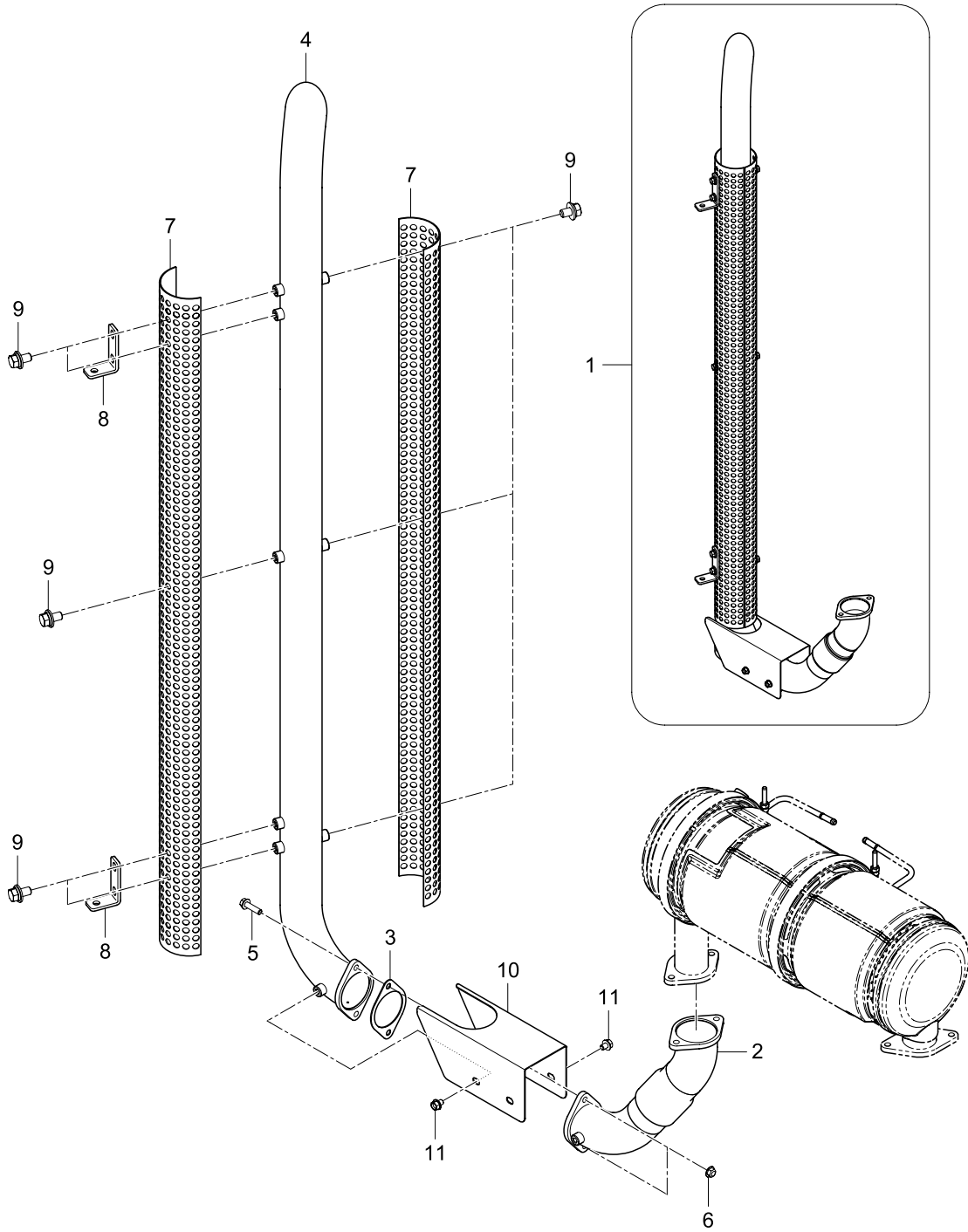

NO	PART NO	PART NAME	Q'TY			IC	REMARKS
			A	B	C		
1	TA00038305A	EXHAUST PIPE ASS'Y	1	1	1		
2	TA00038308A	EXHAUST PIPE ASS'Y	1	1	1		
3	TA00021291A	GASKET	1	1	1		
4	TA00038306A	EXHAUST PIPE ASS'Y	1	1	1		
5	26106-080302	HEX FLANGE BOLT	2	2	2		
6	26347-080002	HEX FLANGE NUT	2	2	2		
7	TA00026084A	EXHAUST PIPE COVER	2	2	2		
8	TA00026133A	FIXATION BRACKET	2	2	2		
9	26014-080162	HEX BOLT W/WASHER	8	8	8		
10	TA00038310C	EXHAUST PIPE COVER	1	1	1		
11	26106-080102	HEX FLANGE BOLT	4	4	4		

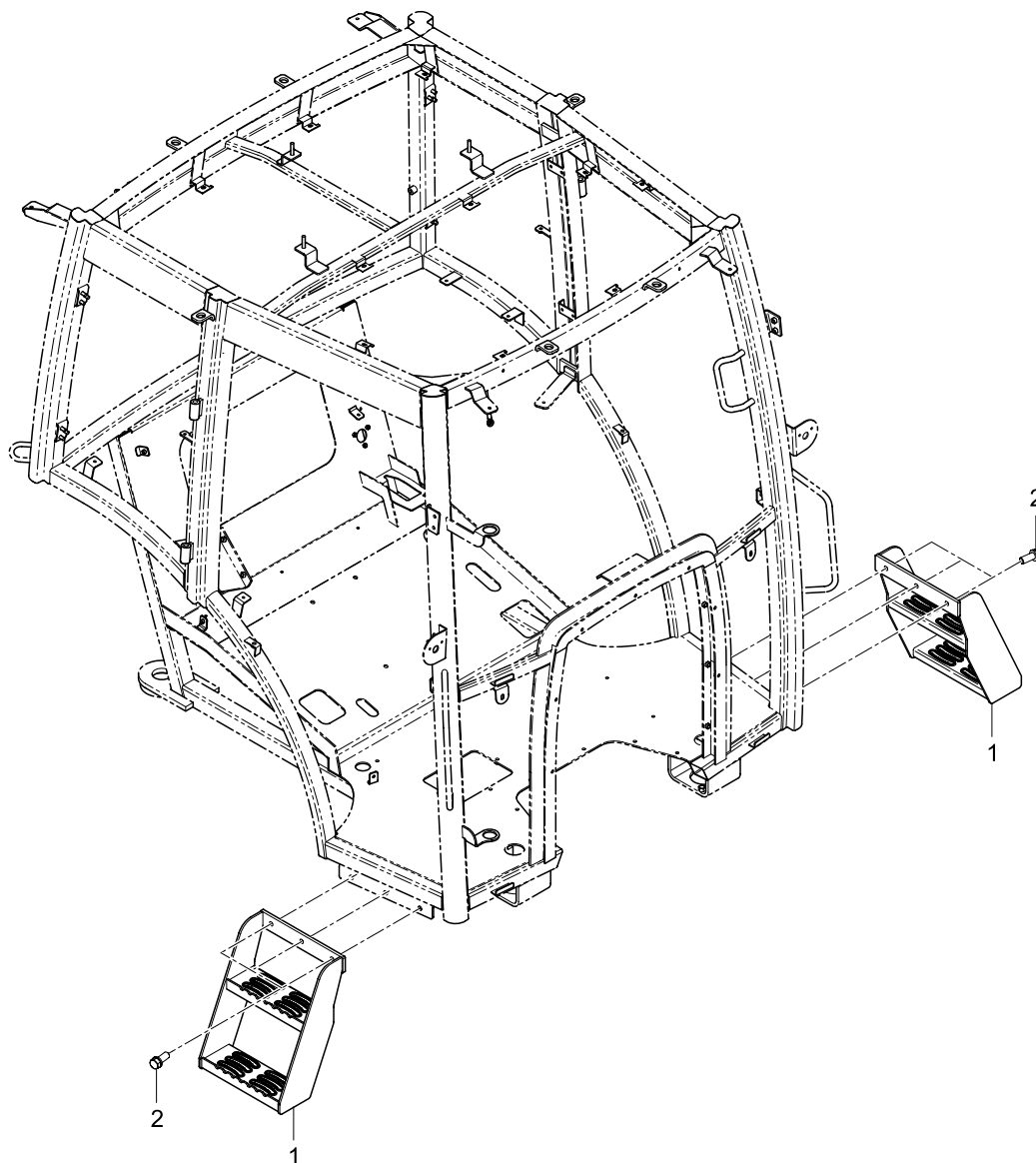

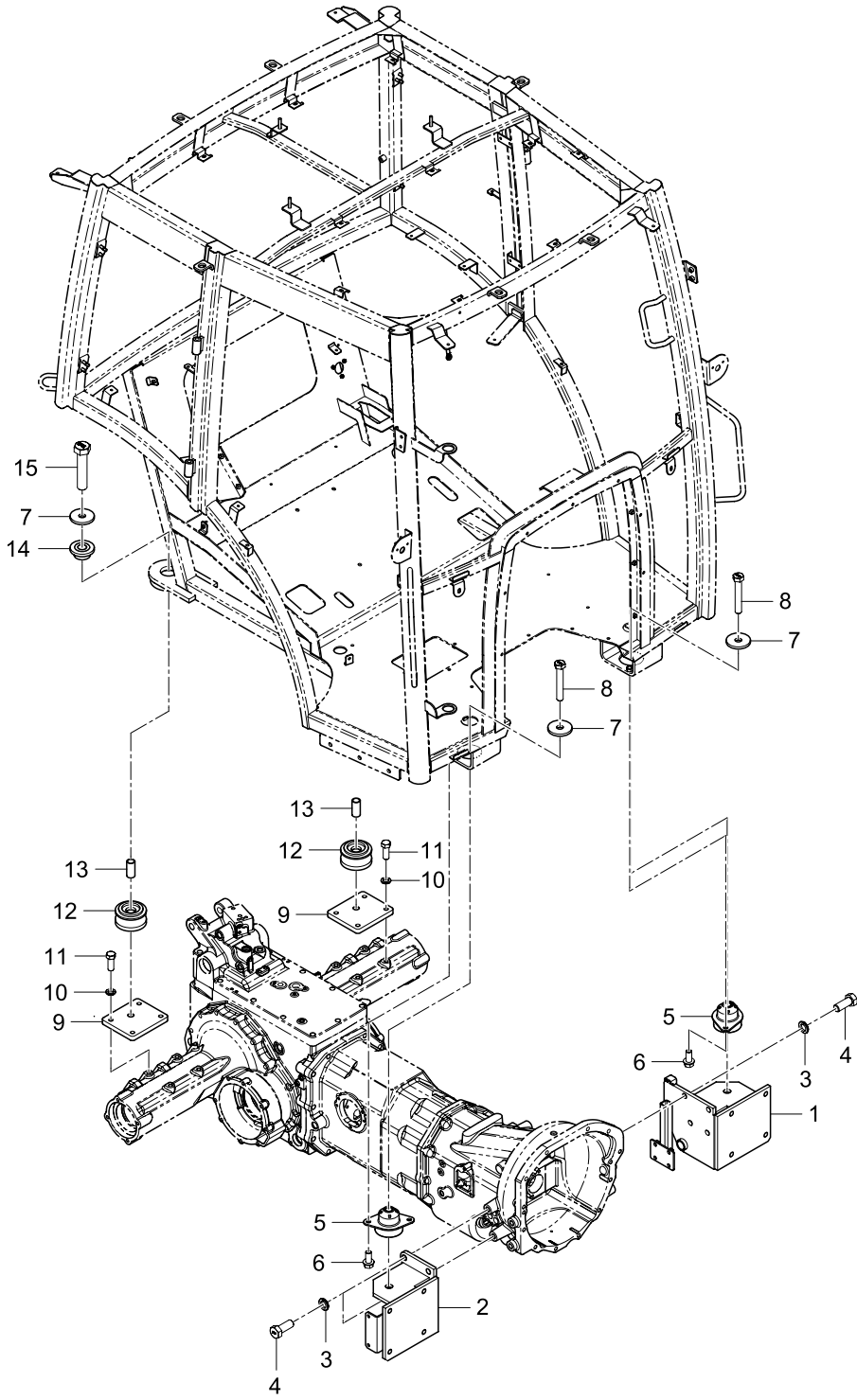

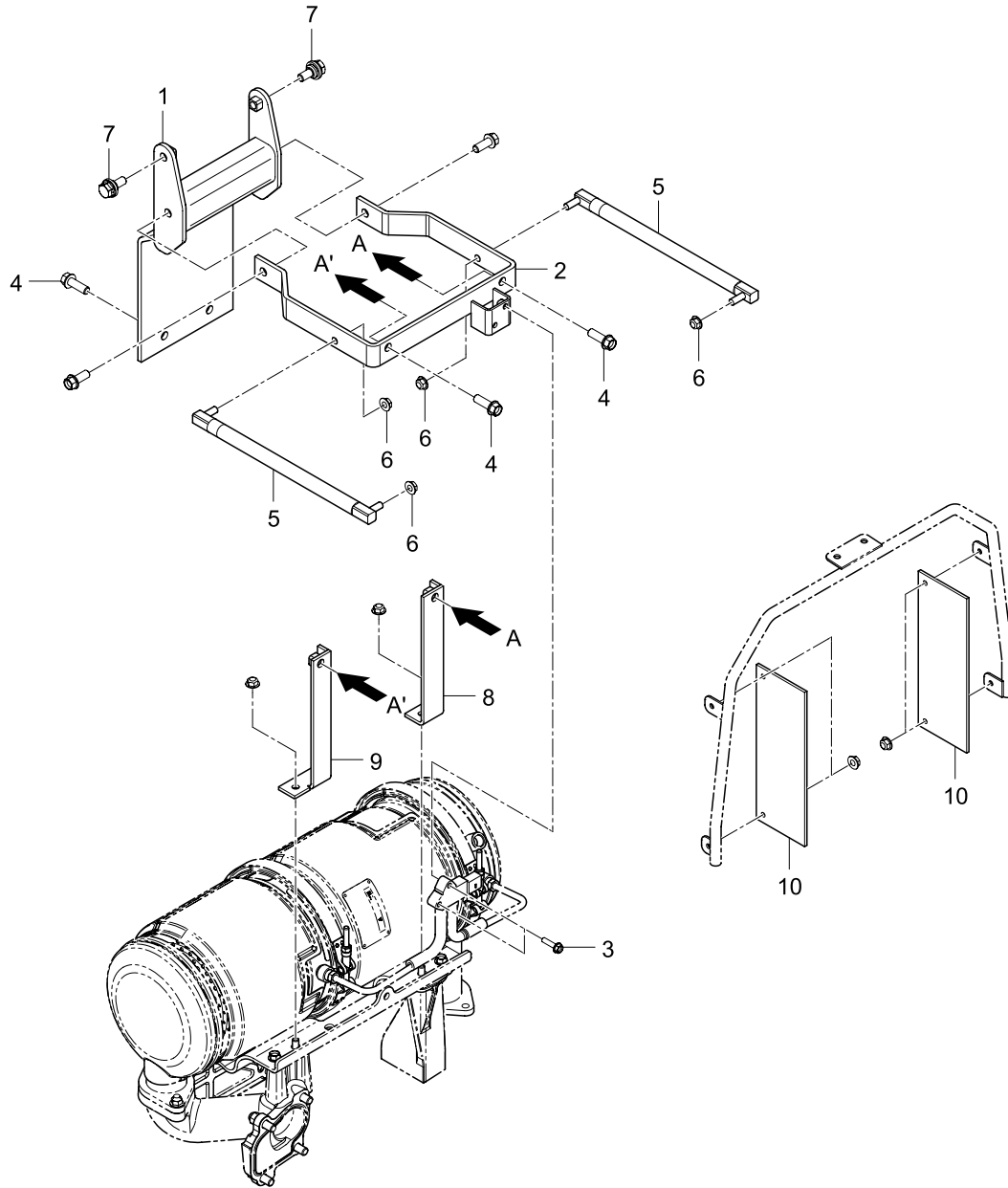

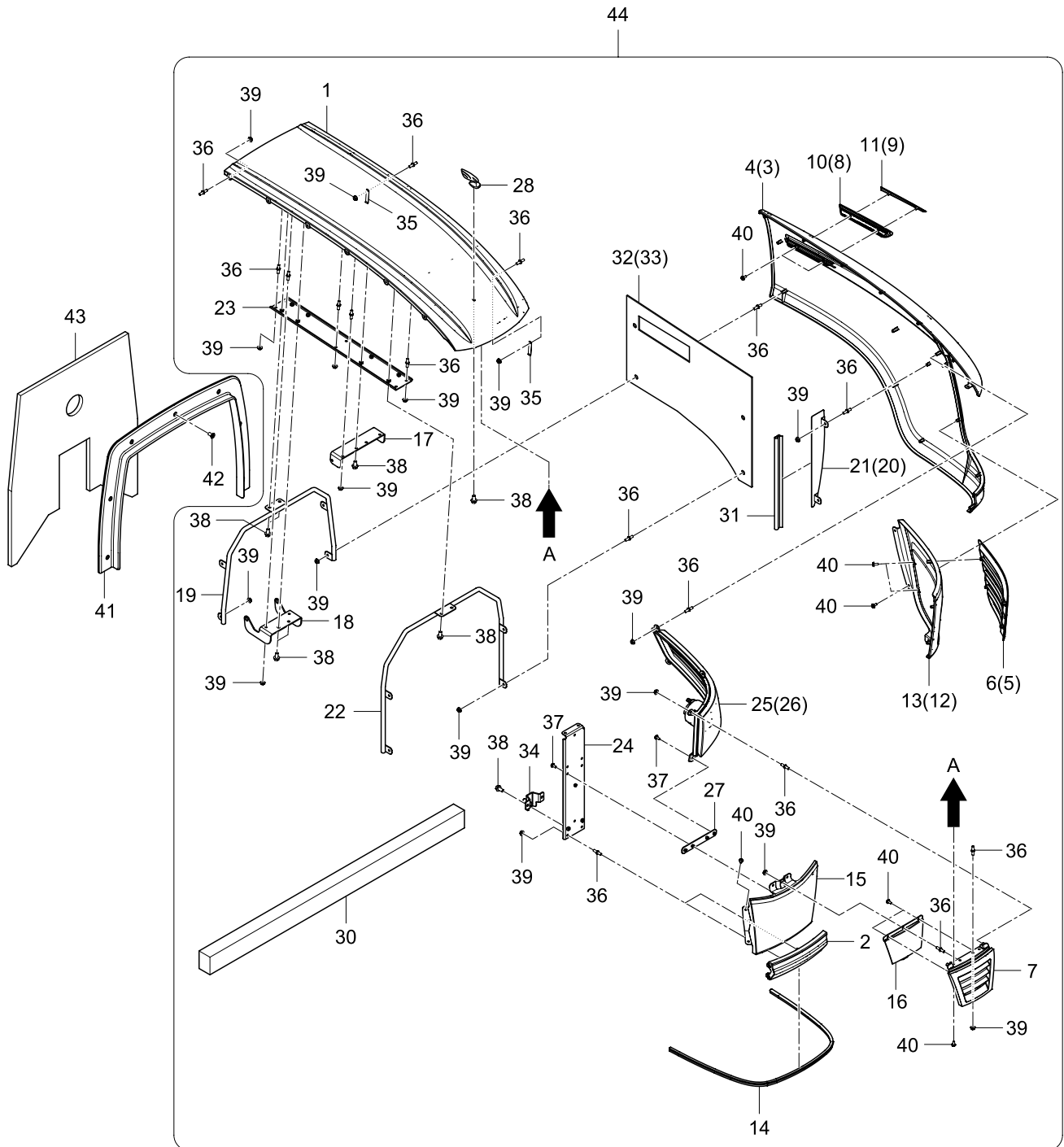

NO	PART NO	PART NAME	Q`TY			IC	REMARKS
			A	B	C		
1	TA00035180B	TOP BONNET	1	1	1		
2	TA00035182A	BOTTOM BONNET	1	1	1		
3	TA00035183A	BONNET (RH)	1	1	1		
4	TA00035184A	BONNET (LH)	1	1	1		
5	TA00035185A	SIDE GRILL (RH)	1	1	1		
6	TA00035186A	SIDE GRILL (LH)	1	1	1		
7	TA00035187A	CENTER GRILL	1	1	1		
8	TA00035188A	SIDE MASK (RH)	1	1	1		
9	TA00035189A	SIDE MASK BAR (RH)	1	1	1		
10	TA00035190A	SIDE MASK (LH)	1	1	1		
11	TA00035191A	SIDE MASK BAR (LH)	1	1	1		
12	TA00035323A	GRIDIRON (RH)	1	1	1		
13	TA00035324A	GRIDIRON (LH)	1	1	1		
14	TA00035332A	BONNET STRIP	1	1	1		
15	TA00035333A	GRIDIRON (F)	1	1	1		
16	TA00035334A	GRIDIRON (UP)	1	1	1		
17	TA00035335A	GAS SPRING HINGE BRACKET	1	1	1		
18	TA00035336A	HINGE BRACKET ASS`Y	1	1	1		
19	TA00035337A	PIPE ASS`Y (REAR)	1	1	1		
20	TA00035338B	PLATE (RH)	1	1	1		
21	TA00035339B	PLATE (LH)	1	1	1		
22	TA00035340A	PIPE ASS`Y (FRONT)	1	1	1		
23	TA00035341A	PLATE ASS`Y (CENTER)	1	1	1		
24	TA00035372A	BRACKET	1	1	1		
25	TA00036559A	HEAD LAMP ASS`Y (LH)	1	1	1		
26	TA00036568A	HEAD LAMP ASS`Y (RH)	1	1	1		
27	TA00036574A	PLATE	1	1	1		
28	TA00036726A	EMBLEM (LUXEN5)	1	1	1		
29	26106-100142	HEX FLANGE BOLT	1	1	1		
30	TA00038069A	PAD (BONNET)	1	1	1		
31	TA00038125A	STRIP (465)	2	2	2		
32	TA00038768A	PLATE (BONNET L)	1	1	1		
33	TA00038769A	PLATE (BONNET R)	1	1	1		
34	TA00038853A	LOCKING BRACKET	1	1	1		
35	TCD5310000A4	CLAMP	2	2	2		
36	TA00001332A	BOLT	58	58	58		
37	26106-060162	HEX FLANGE BOLT	4	4	4		
38	26106-080162	HEX FLANGE BOLT	10	10	10		
39	26367-060002	HEX FLANGE BOLT	58	58	58		
40	26476-050122	HEX FLANGE TAPPING BOLT	29	29	29		
41	TA00035210A	COVER (BONNET)	1	1	1		
42	26577-060122	SCREW	7	7	7		
43	TA00037036A	PLATE	1	1	1		
44	TA00035354D	BONNET ASS`Y	1	1	1		

CHASSIS

430

ACCELERATION SYSTEM

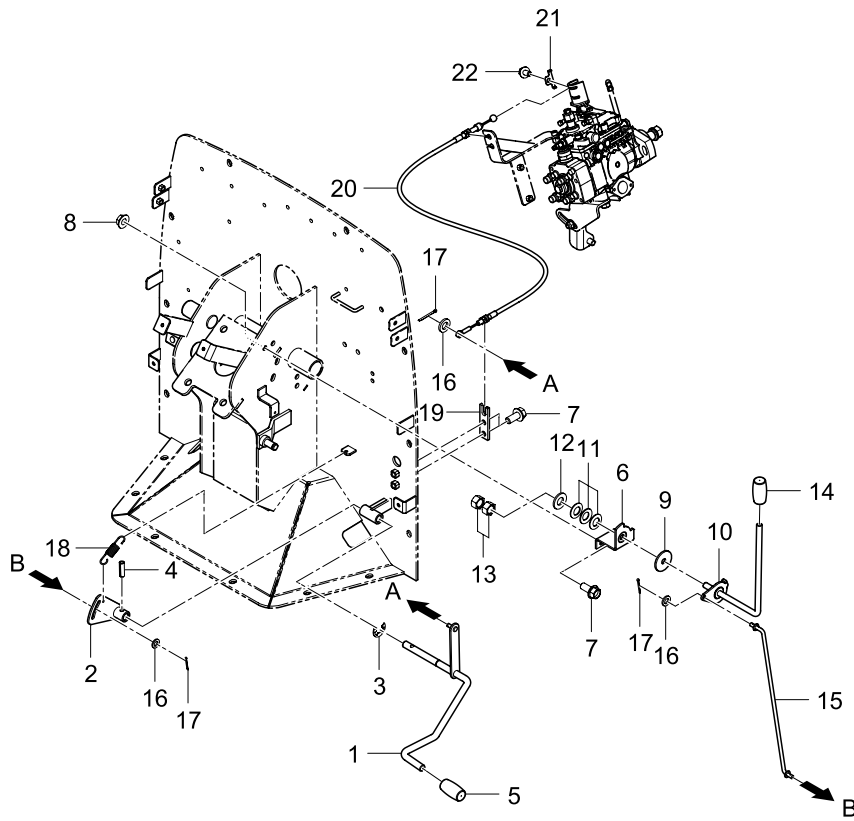

Q'TY = A: BRANSON K68, B: BRANSON K72, C: BRANSON K78

NO	PART NO	PART NAME	Q'TY			IC	REMARKS
			A	B	C		
1	TA00036653A	ACCELERATION PEDAL ASS'Y	1	1	1		
2	TA00036662A	ACCELERATION LEVER	1	1	1		
3	22272-000100	SNAP RING	1	1	1		
4	22351-060020	SPRING PIN	1	1	1		
5	FT02180000A4	PLATE	1	1	1		
6	TA00036305A	PEDAL BRACKET	1	1	1		
7	26106-080182	HEX FLANGE BOLT	4	4	4		
8	26367-080002	HEX FLANGE NUT	2	2	2		
9	TC45060000A4	FRICTION PLATE	1	1	1		
10	TA00036303B	LEVER ASS'Y	1	1	1		
11	TC45010000A4	SPRING WASHER	3	3	3		
12	22137-100000	PLAIN WASHER	1	1	1		
13	26716-100002	HEX NUT	2	2	2		
14	TA00023417A	STAND KNOB	1	1	1		
15	TA00036965B	ACCELERATION ROD ASS'Y	1	1	1		
16	22117-060000	PLAIN WASHER	3	3	3		
17	22417-160150	COTTER PIN	3	3	3		
18	RA00002397B	SPRING	1	1	1		
19	TA00036668A	ACCELERATOR WIRE BRACKET	1	1	1		
20	TA00037413A	ACCELERATOR WIRE (1085MM)	1	1	1		
21	TA00021386A	BRACKET	1	1	1		
22	26106-060122	HEX FLANGE BOLT	1	1	1		

431

HORN

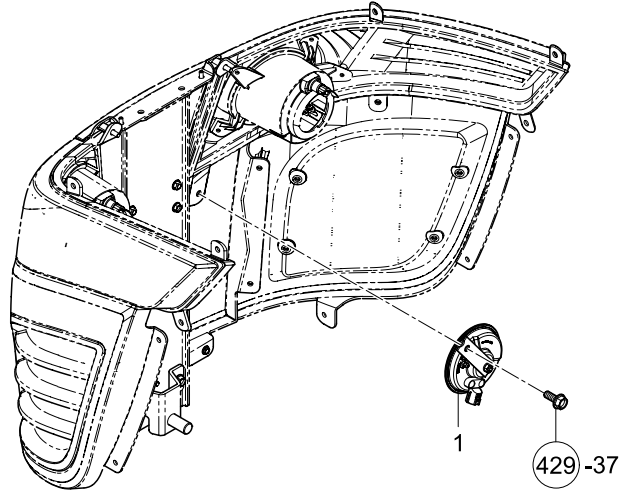

Q'TY = A: BRANSON K68, B: BRANSON K72, C: BRANSON K78

NO	PART NO	PART NAME	Q'TY			IC	REMARKS
			A	B	C		
1	HA00000929A	HORN	1	1	1		

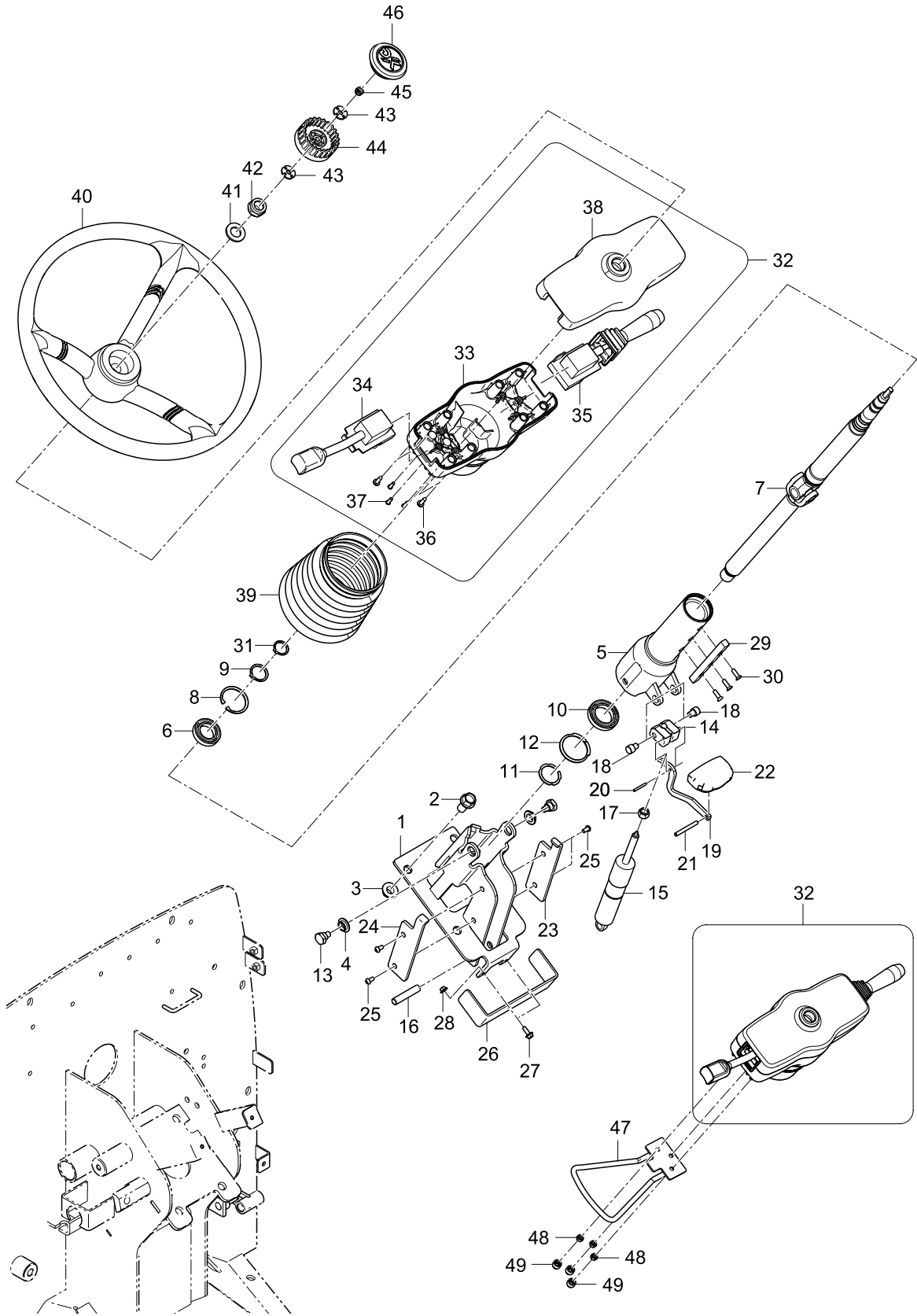

NO	PART NO	PART NAME	Q'TY			IC	REMARKS
			A	B	C		
1	TA00000544B	STEERING CULMN STAY ASS'Y	1	1	1		
2	26106-120252	HEX FLANGE BOLT	4	4	4		
3	26367-120002	HEX FLANGE NUT	4	4	4		
4	TA00000546A	COPPER BUSH	2	2	2		
5	TA00000561A	COLUMN PIPE ASS'Y	1	1	1		
6	24104-069054	BALL BEARING	1	1	1		
7	TA00036666A	STEERING SHAFT ASS'Y	1	1	1		
8	22252-000420	SNAP RING	1	1	1		
9	22242-000250	SNAP RING	1	1	1		
10	24107-069064	BALL BEARING	1	1	1		
11	22242-000301	SHAFT SNAP RING	1	1	1		
12	22262-000470	ROUND SNAP RING	1	1	1		
13	TA00000571A	BOLT	2	2	2		
14	TA00000577A	TILTING LEVER HINGE	1	1	1		
15	TA00000576A	GAS SPRING	1	1	1		
16	22312-100500	PARALLEL PIN	1	1	1		
17	26716-100002	HEX NUT	1	1	1		
18	TA00016409A	BOLT	2	2	2		
19	TA00016447B	TILTING LEVER	1	1	1		
20	22351-030025	SPRING PIN	1	1	1		
21	22351-050045	SPRING PIN	1	1	1		
22	TA00016480A	TILTING LEVER KNOB	1	1	1		
23	TA00000537A	TILT STOPPER (L)	1	1	1		
24	TA00000538A	TILT STOPPER (R)	1	1	1		
25	26553-050102	SCREW	4	4	4		
26	TA00036693A	BRACKET	1	1	1		
27	26106-050142	HEX FLANGE BOLT	2	2	2		
28	26367-050002	HEX FLANGE NUT	2	2	2		
29	TA00016271A	GUIDE	1	1	1		
30	26577-050162	SCREW	3	3	3		
31	22242-000200	SNAP RING	1	1	1		
32	TA00016273C	COLUMN SWITCH COVER	1	1	1		
33	TA00022804C	COLUMN ASS'Y COVER (DOWN)	1	1	1		
34	HA00000084A	REVERSER SWITCH	1	1	1		
35	HA00000086C	COMBINATION SWITCH	1	1	1		
36	22587-480206	SCREW	8	8	8		
37	26557-040122	SCREW	6	6	6		
38	TA00022803A	COLUMN ASS'Y COVER (UP)	1	1	1		
39	TA00016445A	HANDLE BOOTS	1	1	1		
40	TZ29030000A1	STEERING WHEEL ASS'Y	1	1	1		
41	22137-160000	PLAIN WASHER	1	1	1		
42	26357-160002	HEX FLANGE NUT	1	1	1		
43	FB29170000A4	WASHER	2	2	2		
44	FB29180000A3	ADJUSTMENT HANDLE	1	1	1		
45	26347-080002	HEX FLANGE NUT	1	1	1		
46	TA00026432A	STEERING CAP	1	1	1		
47	TA00027144A	SWITCH GUARD	1	1	1		
48	26716-060002	HEX NUT	3	3	3		

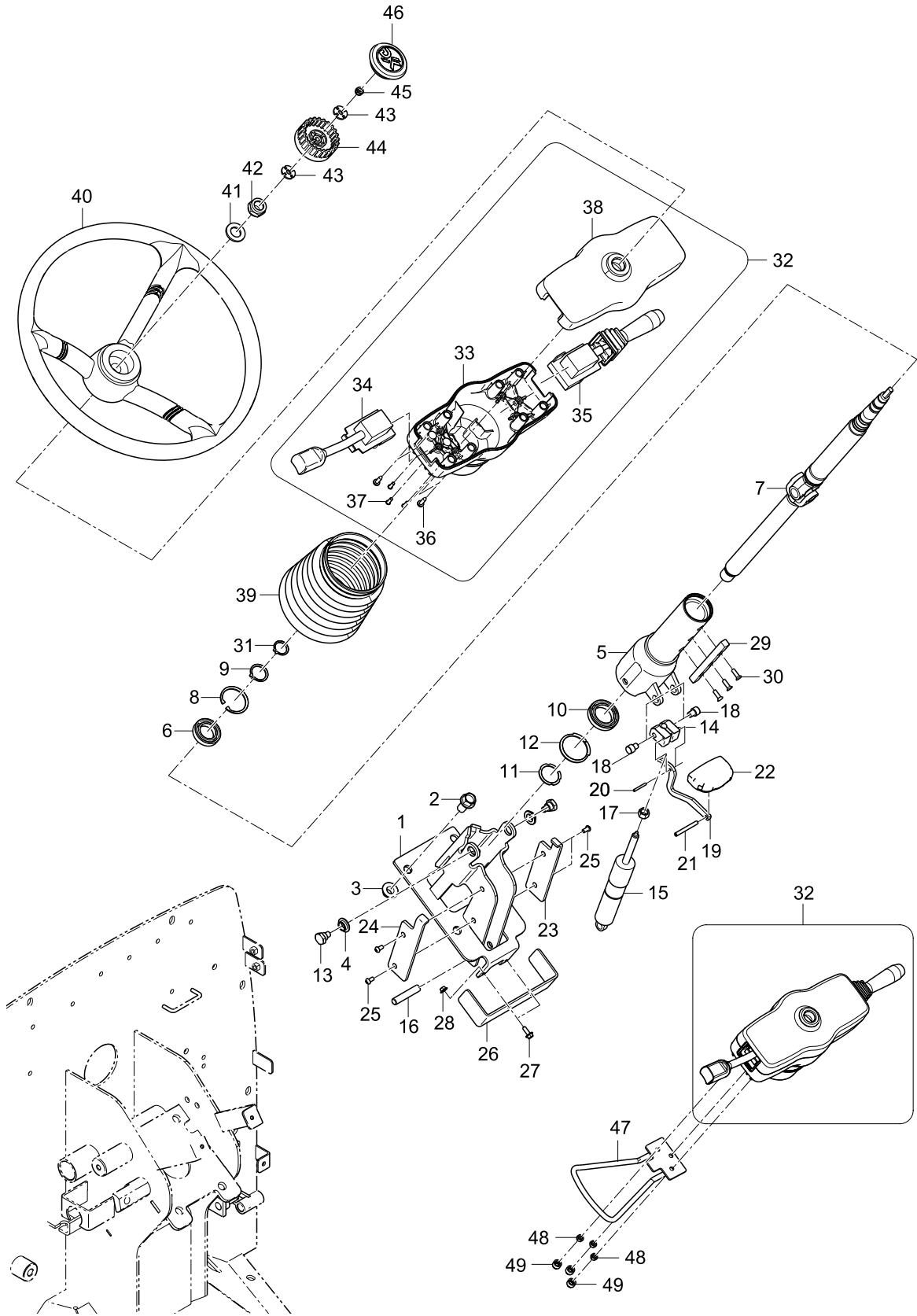

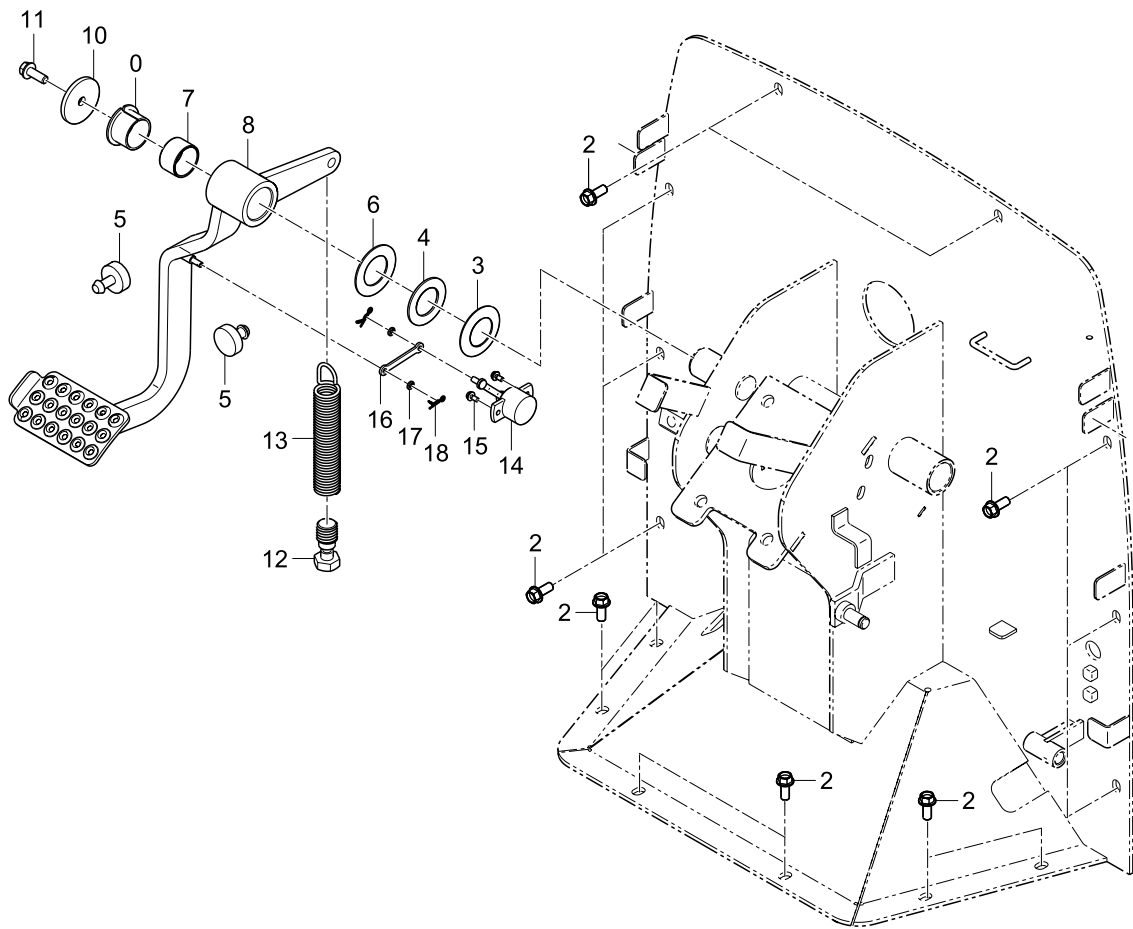

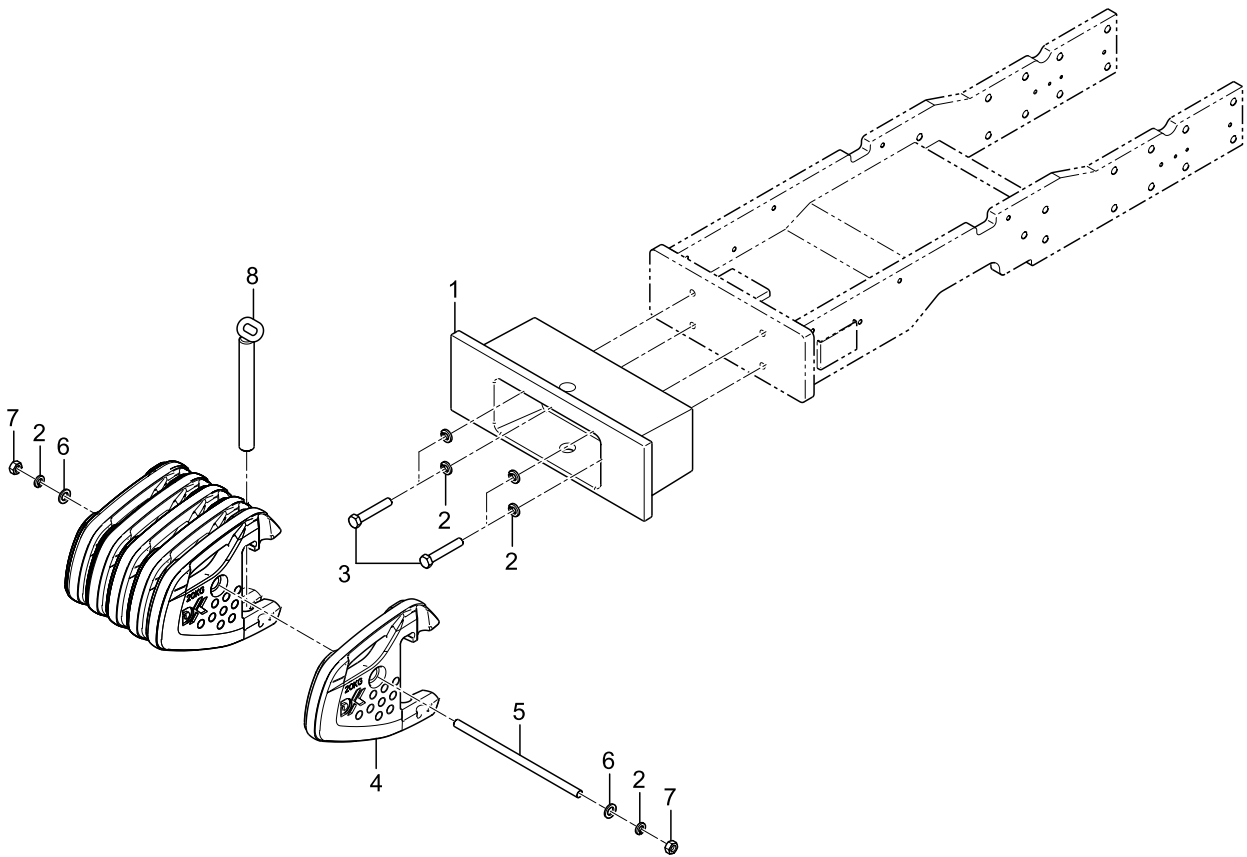

NO	PART NO	PART NAME	Q'TY			IC	REMARKS
			A	B	C		
1	FTG0140000B1	BASE WEIGHT	1	1	1		
2	22217-160000	SPRING WASHER	6	6	6		
3	26116-160952	BOLT	4	4	4		
4	TA00001368B	FRONT WEIGHT	6	6	6		
5	TTG0020000B4	WEIGHT FIXED ROD	1	1	1		
6	22127-160000	PLAIN WASHER	2	2	2		
7	26716-160002	HEX NUT	2	2	2		
8	TTG0110000A4	WEIGHT GUIDE	1	1	1		

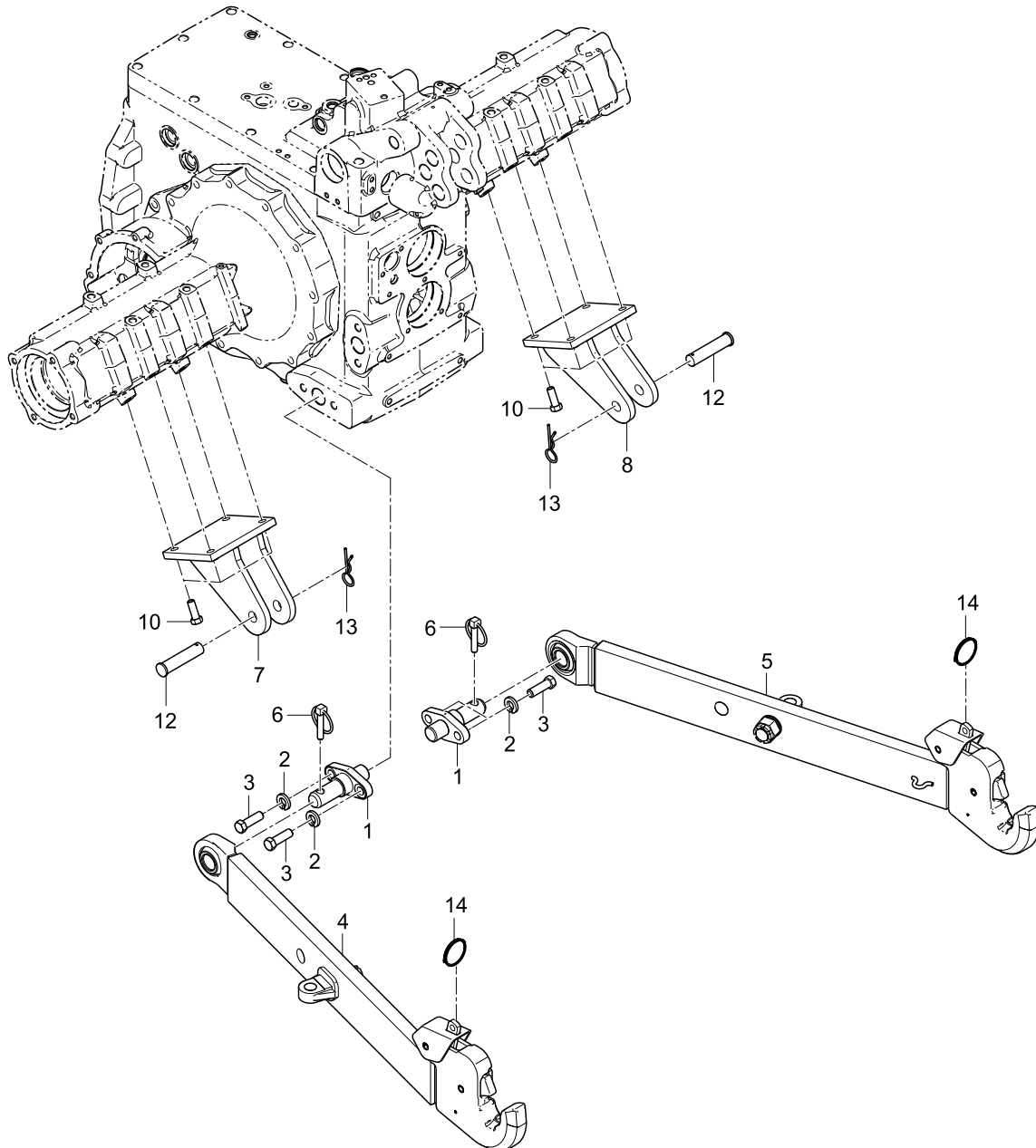

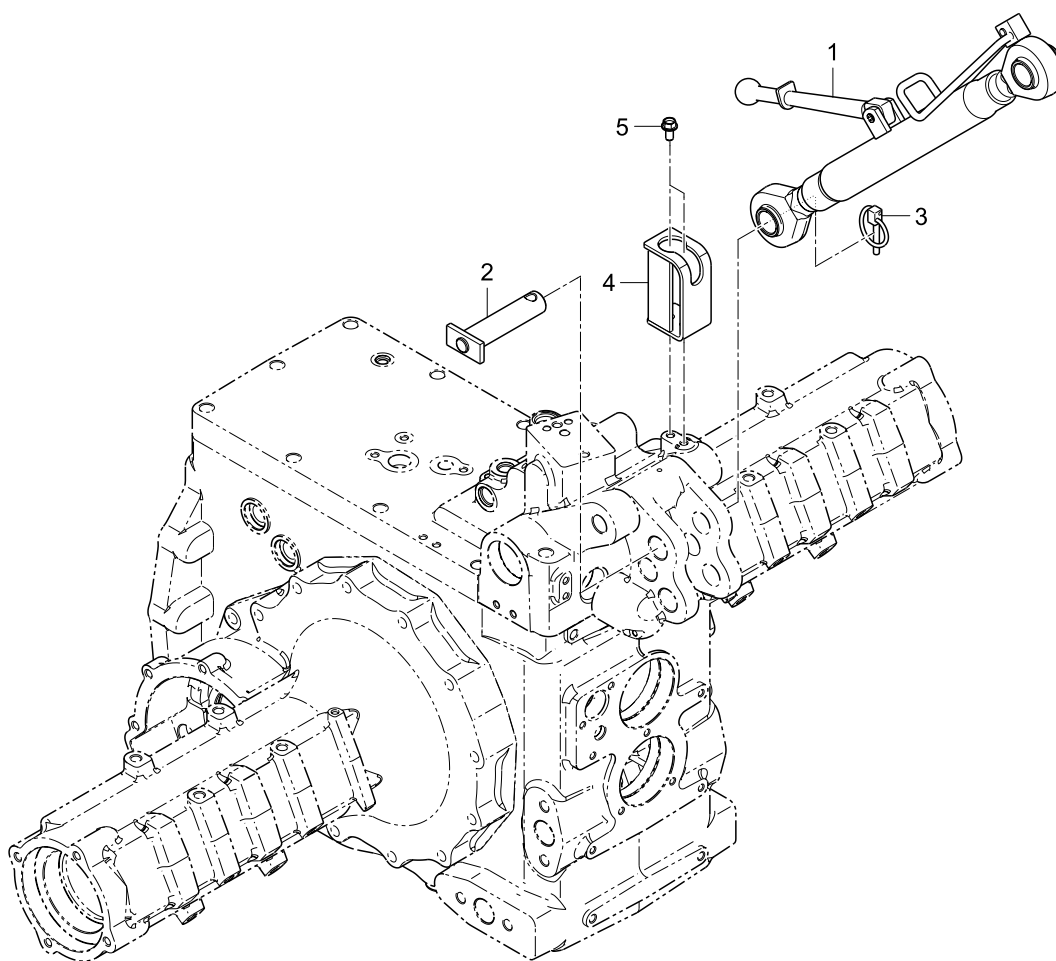

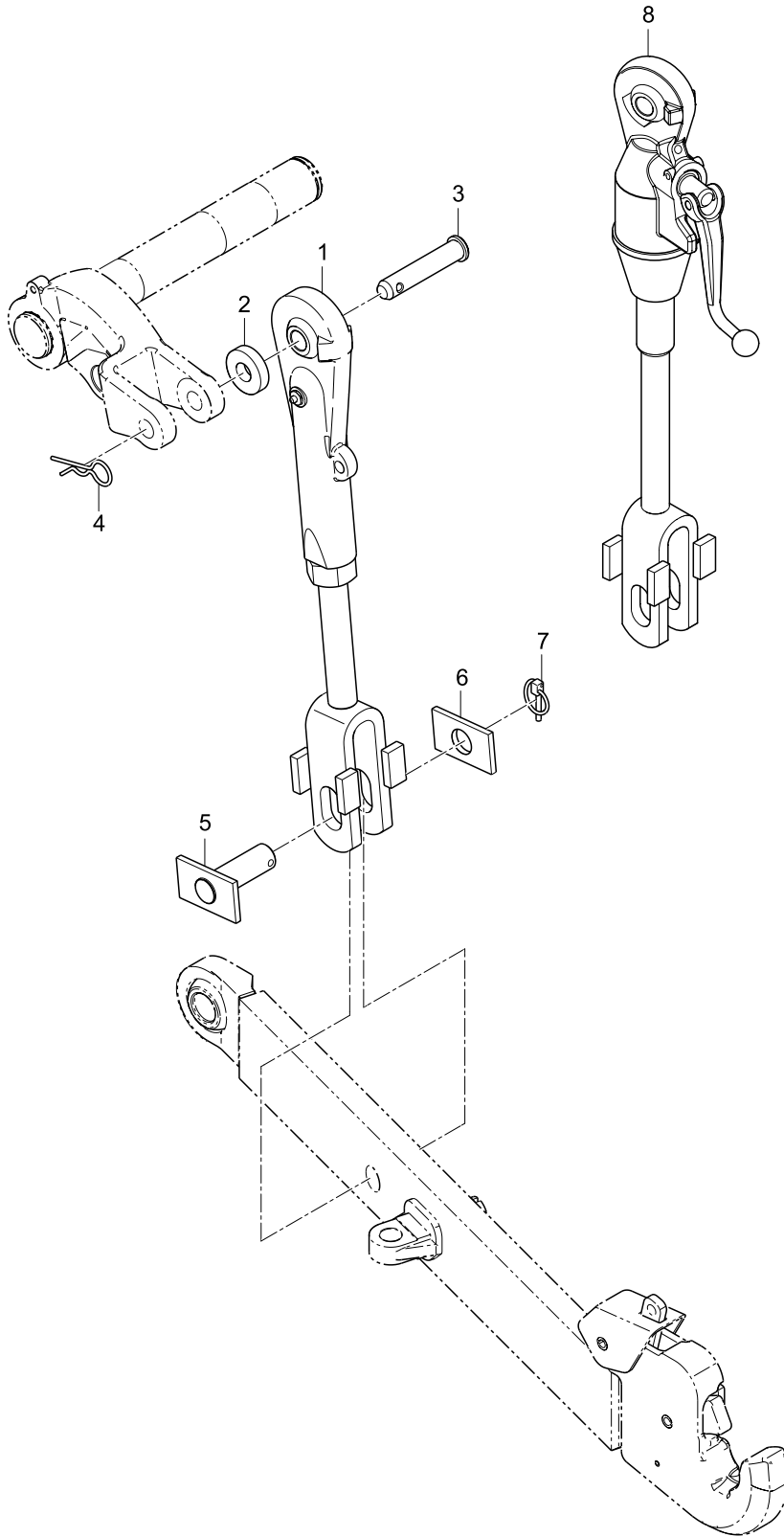

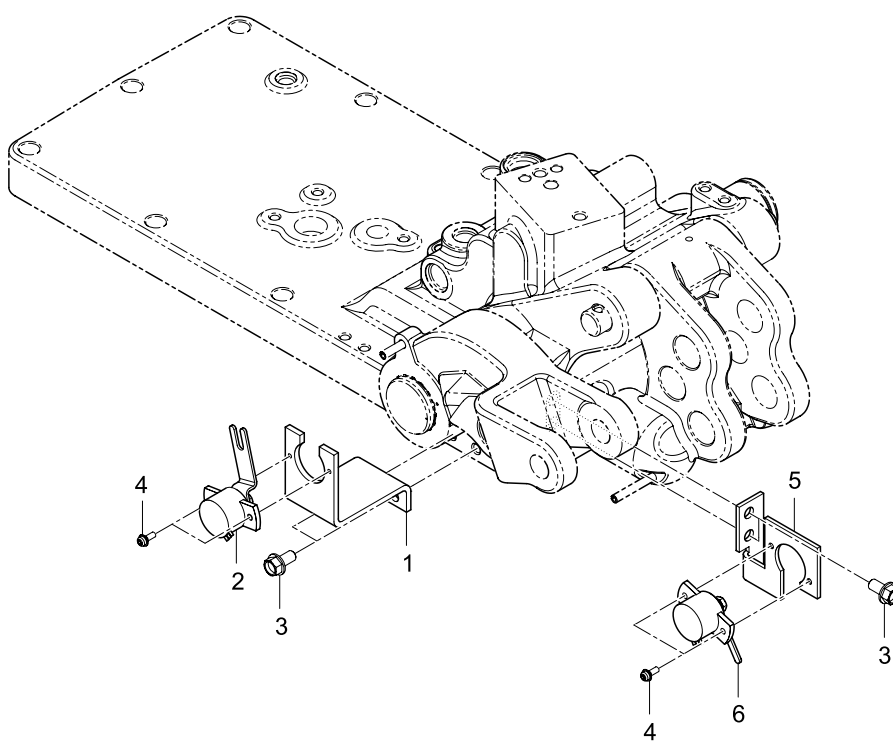

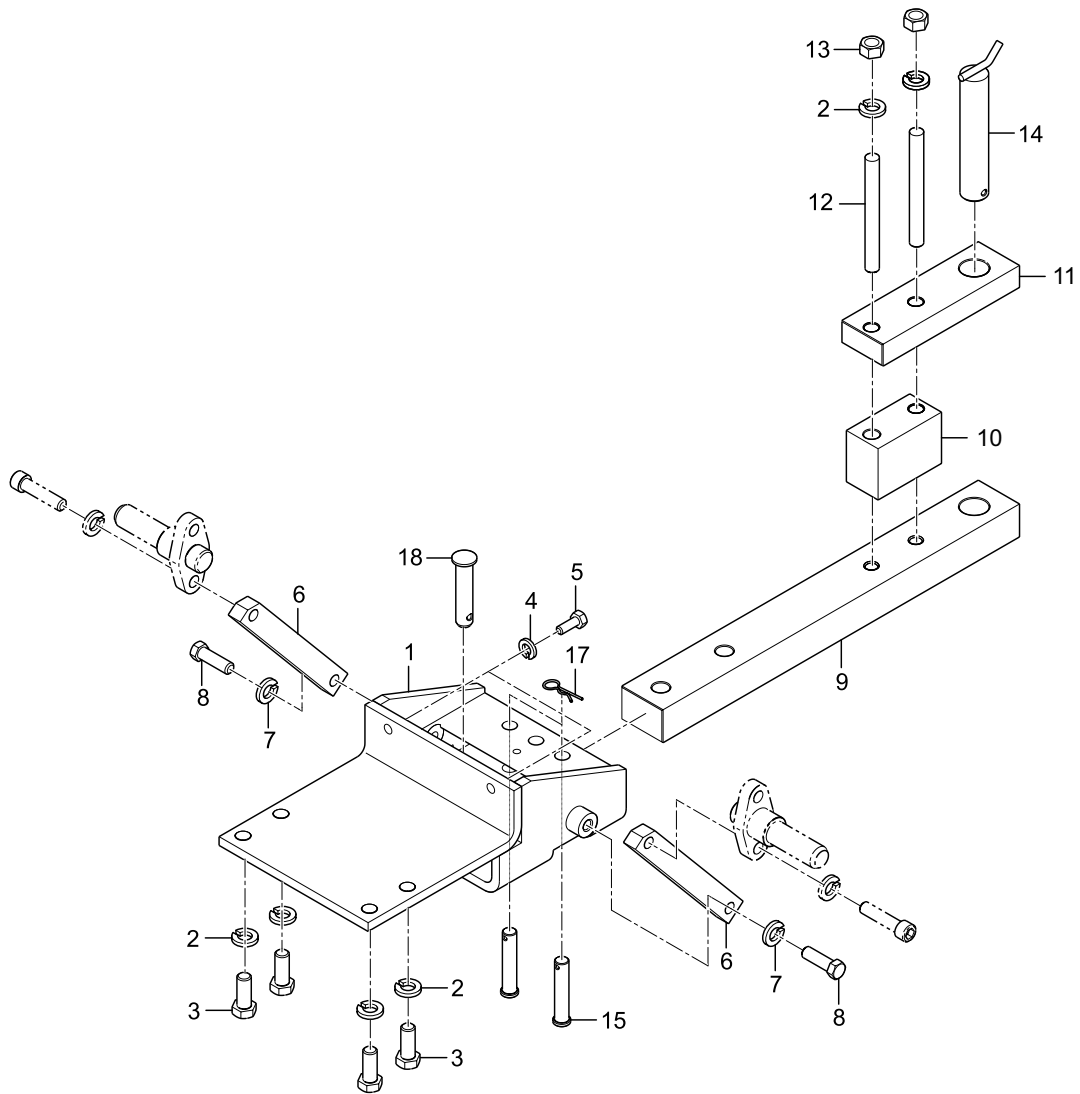

NO	PART NO	PART NAME	Q`TY			IC	REMARKS
			A	B	C		
1	TA00036133B	DRAWBAR BRACKET ASS`Y	1	1	1		
2	22217-160000	SPRING WASHER	6	6	6		
3	TA00018261A	BOLT (M16X40XP2.0)	4	4	4		
4	22217-100000	SPRING WASHER	2	2	2		
5	FT78150000B4	BOLT	2	2	2		
6	TA00036149A	SUPPORT PLATE	2	2	2		
7	22217-140000	SPRING WASHER	2	2	2		
8	FT08090000A4	BOLT (M14X45)	2	2	2		
9	TA00029514C	DRAWBAR	1	1	1		
10	TA00033327A	PALTE	1	1	1		
11	TA00033326A	CLEVIS	1	1	1		
12	TA00023915A	BOLT	2	2	2		
13	26732-160002	HEX NUT	2	2	2		
14	TA00038245A	FIXATION PIN	1	1	1		
15	TJ30110000A4	RING PIN	2	2	2		
16	TA00038252A	HEAD PIN	2	2	2		
17	TTE7010000A4	SNAP PIN	2	2	2		
18	TA00033328A	HITCH PIN	1	1	1		

440

PTO COVER

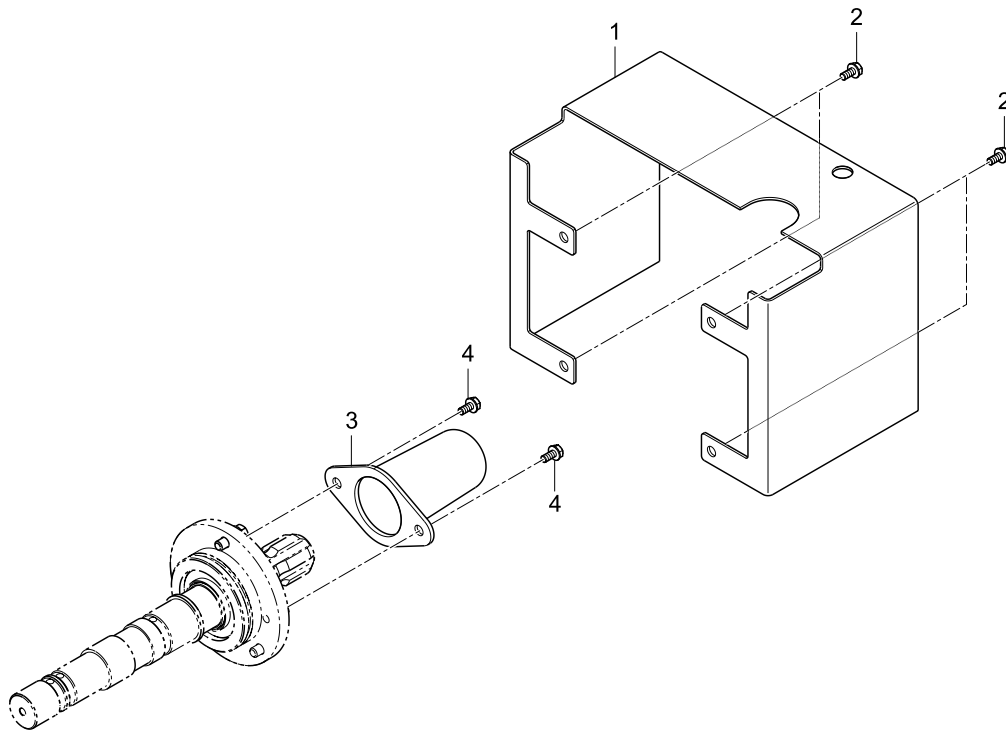

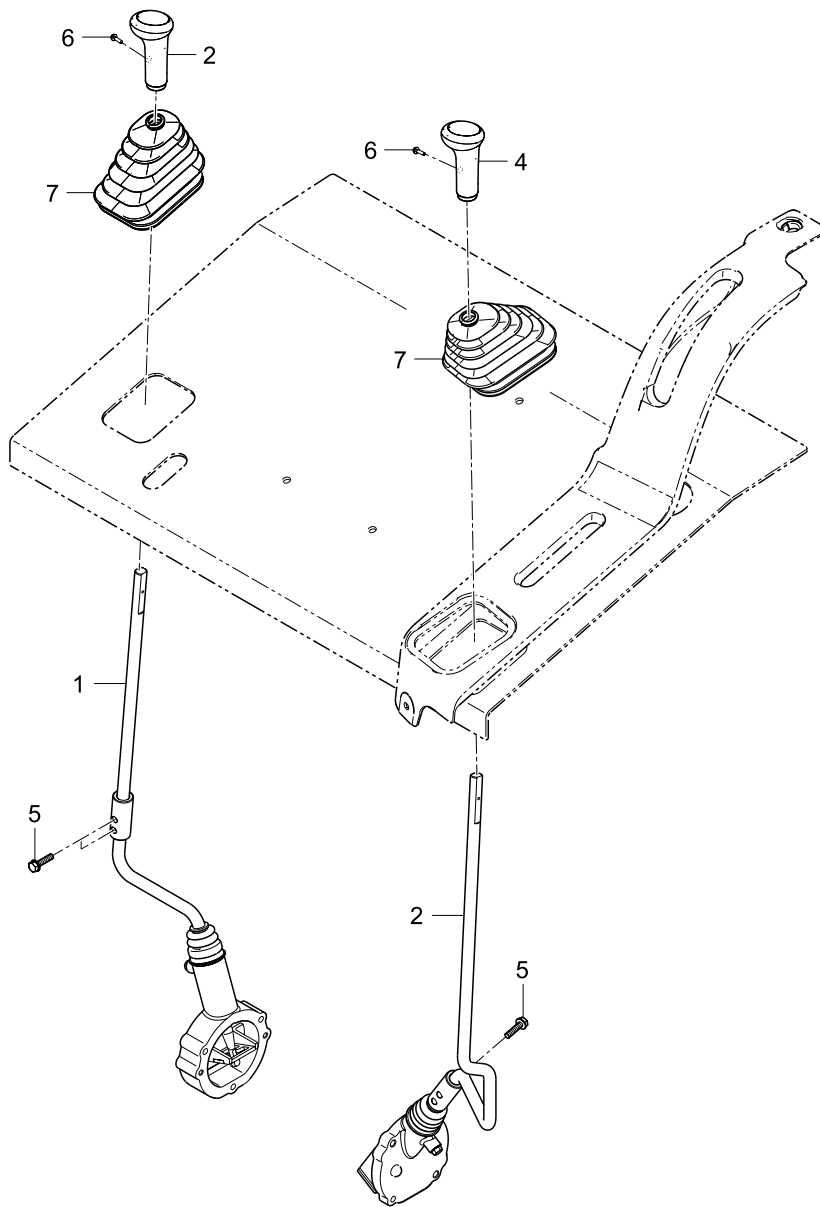

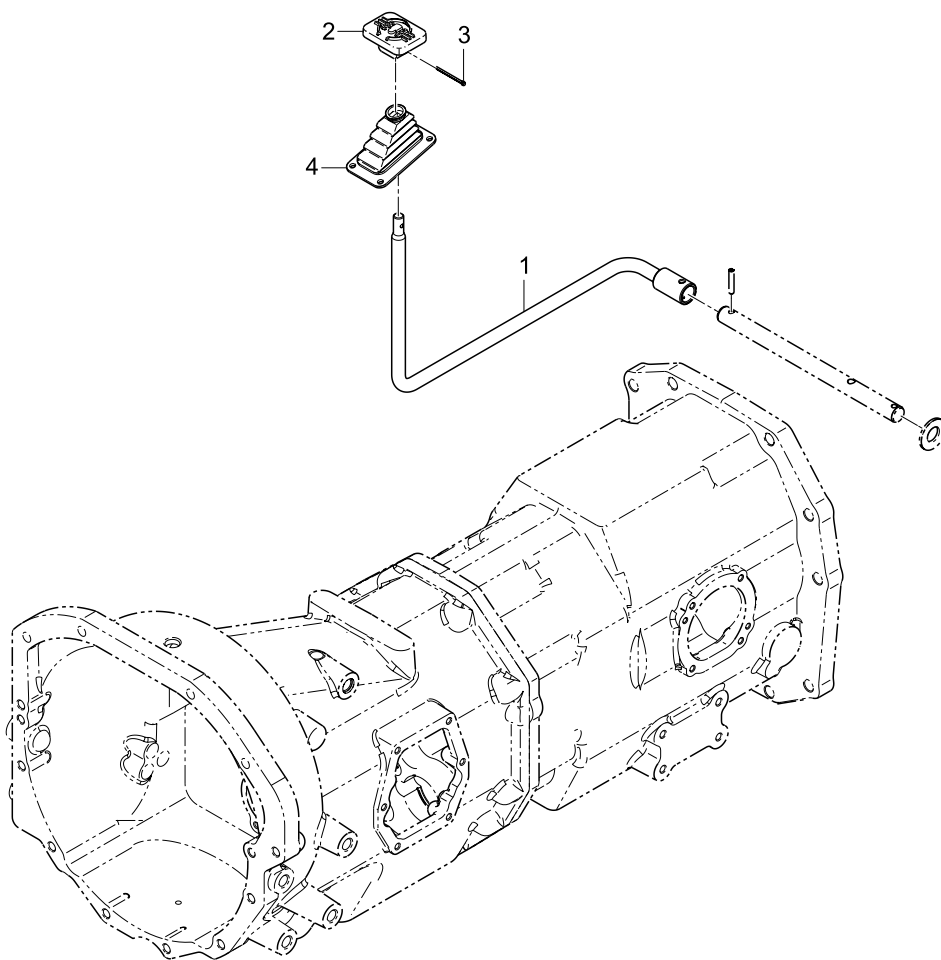

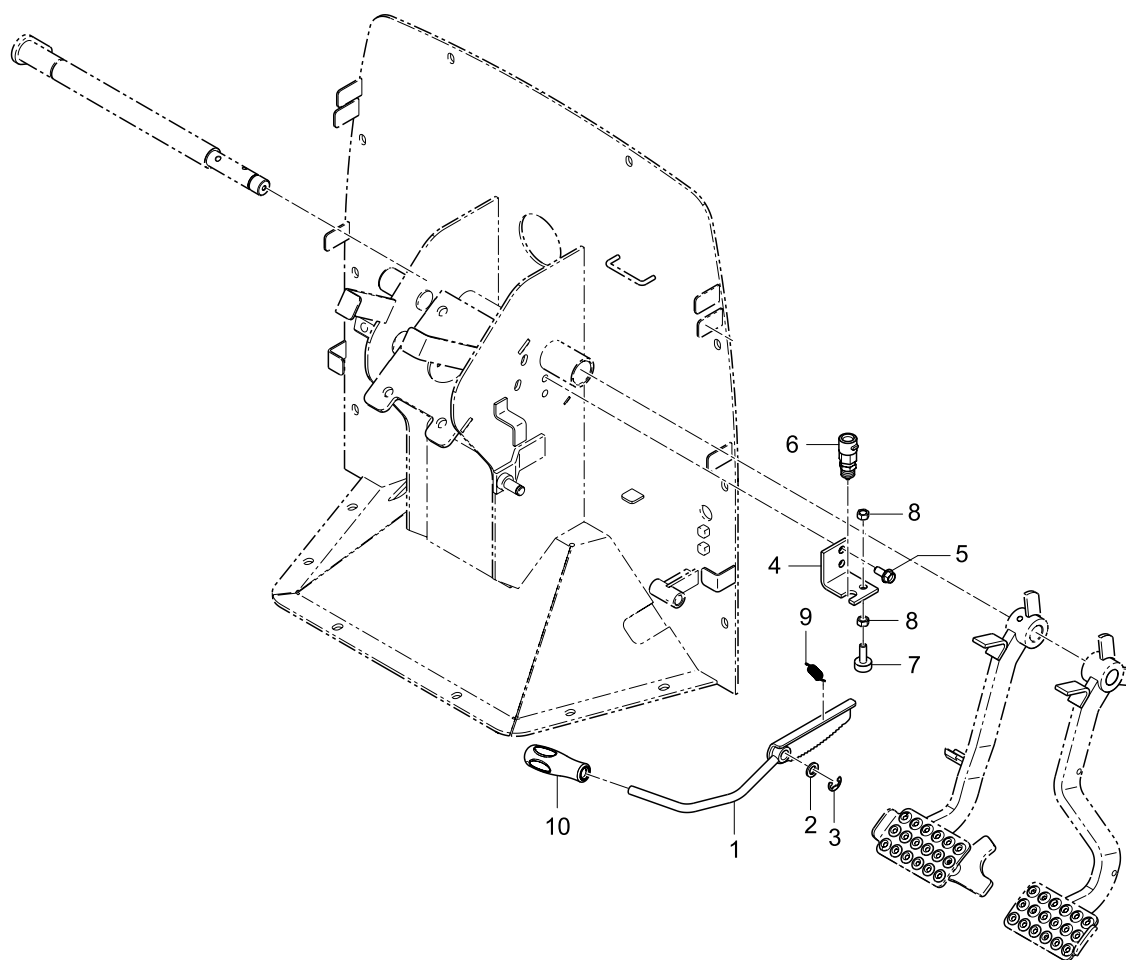

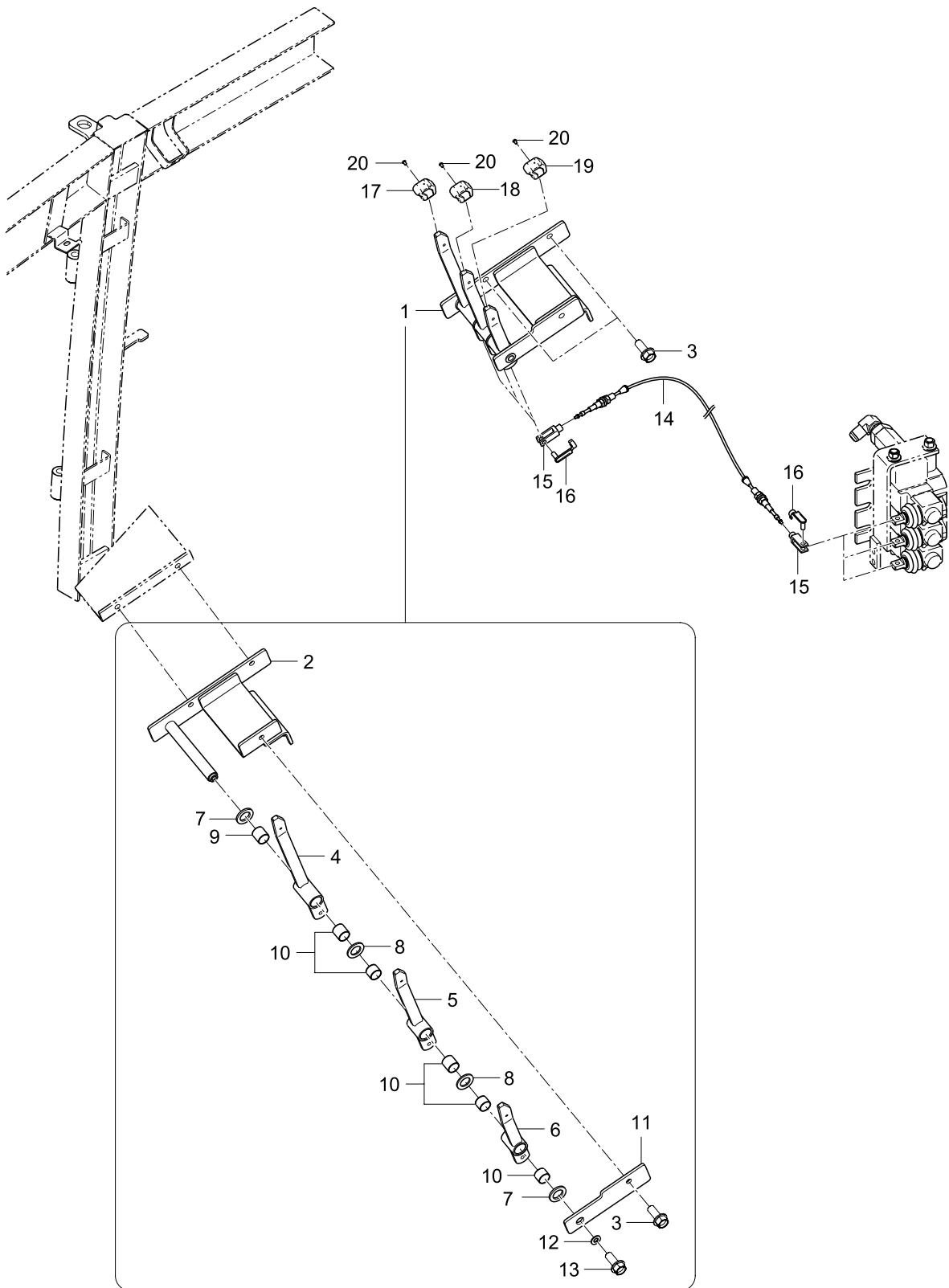

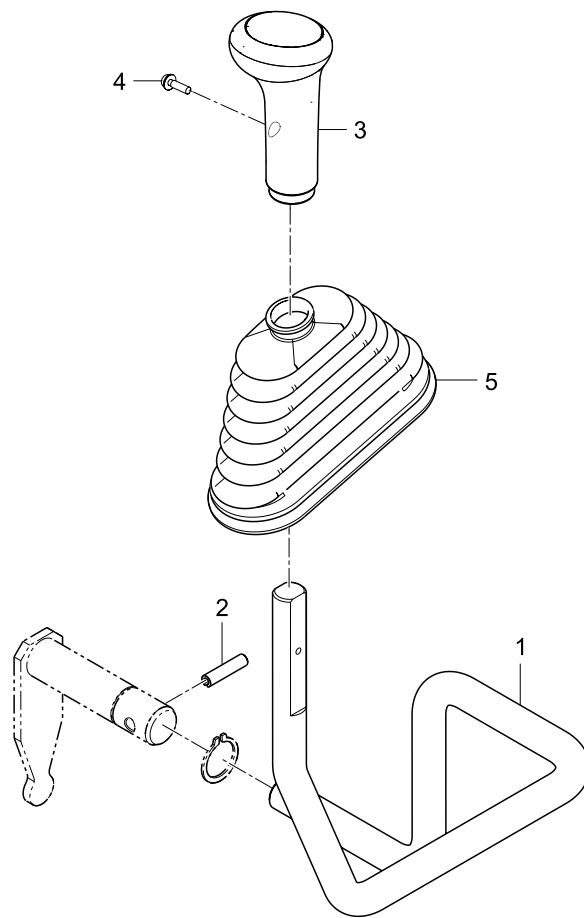

446

T/M OIL IN-LET

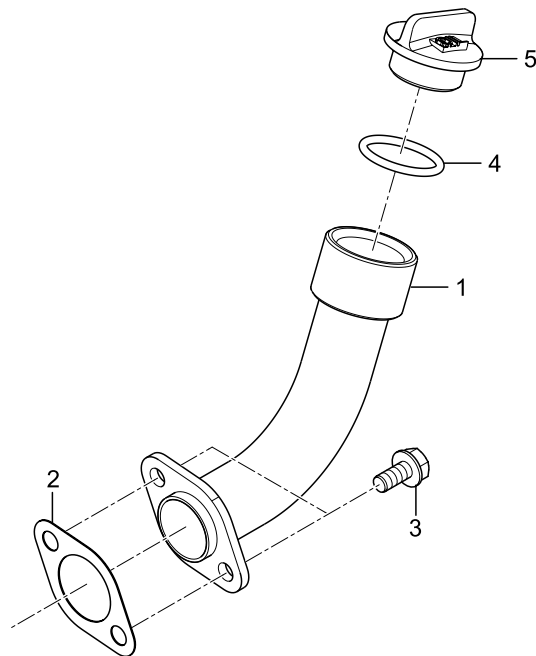

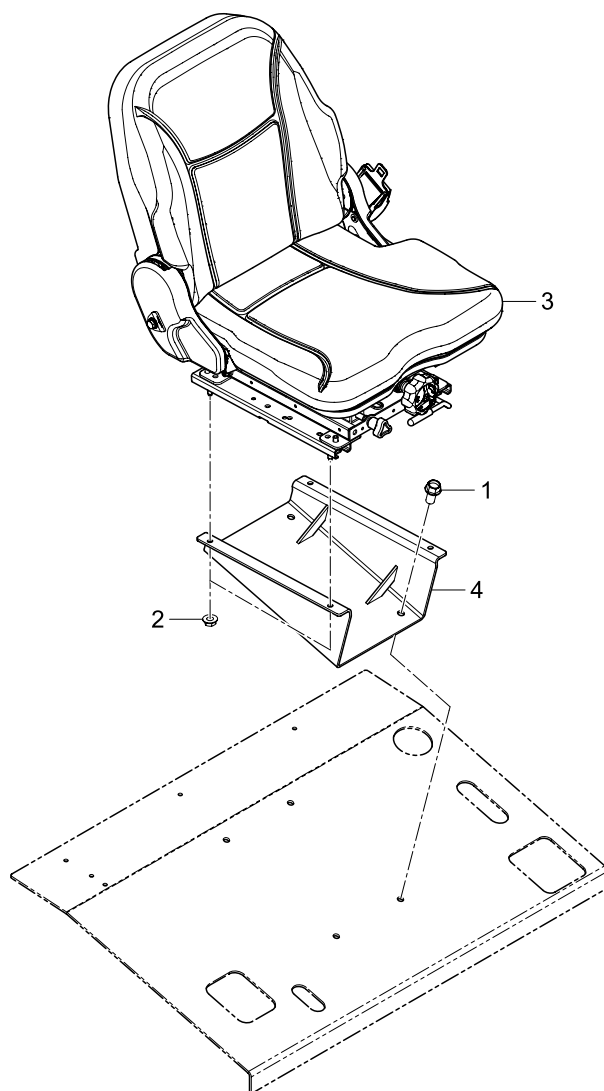

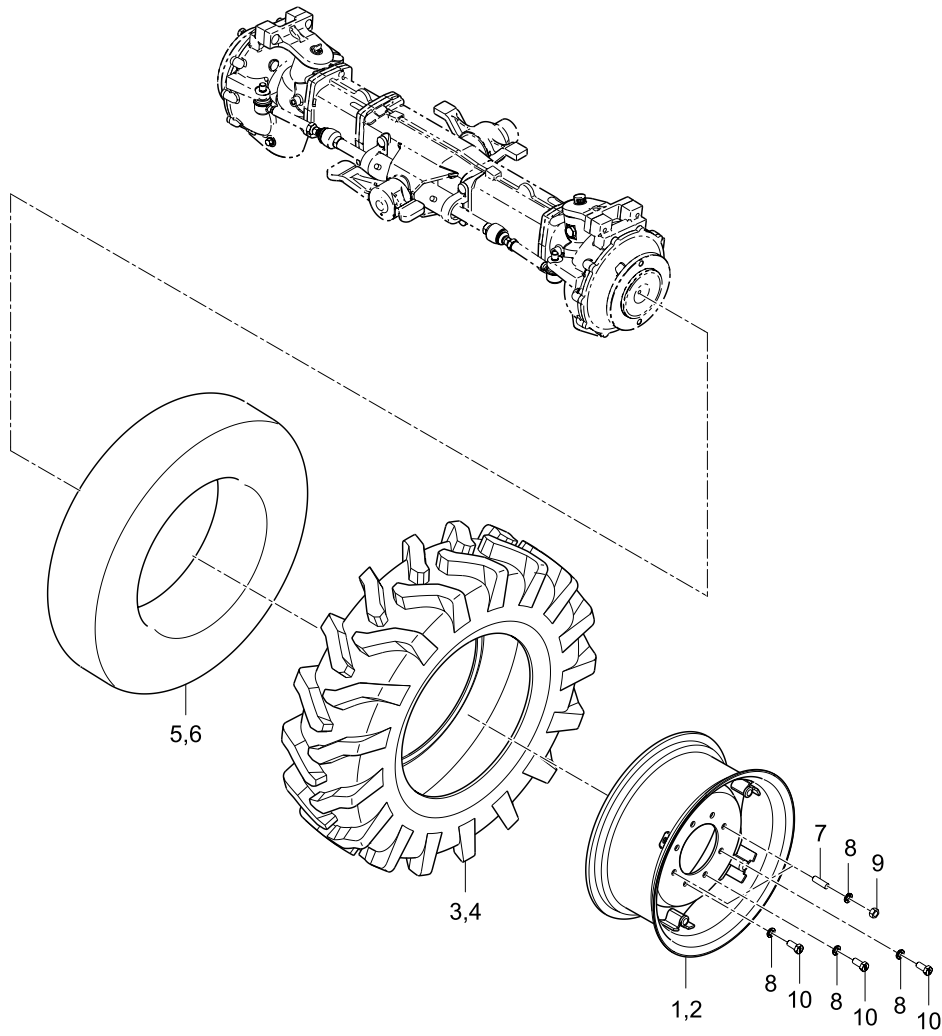

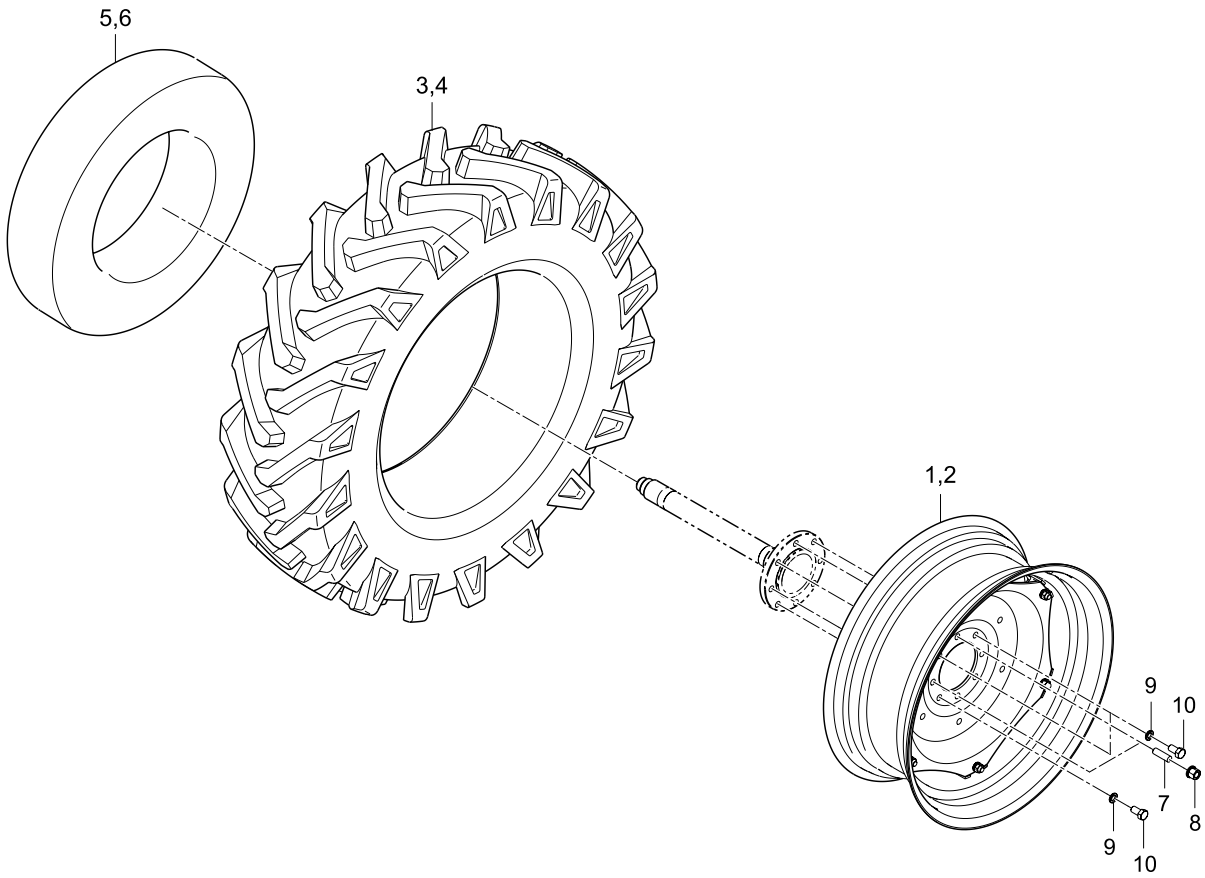

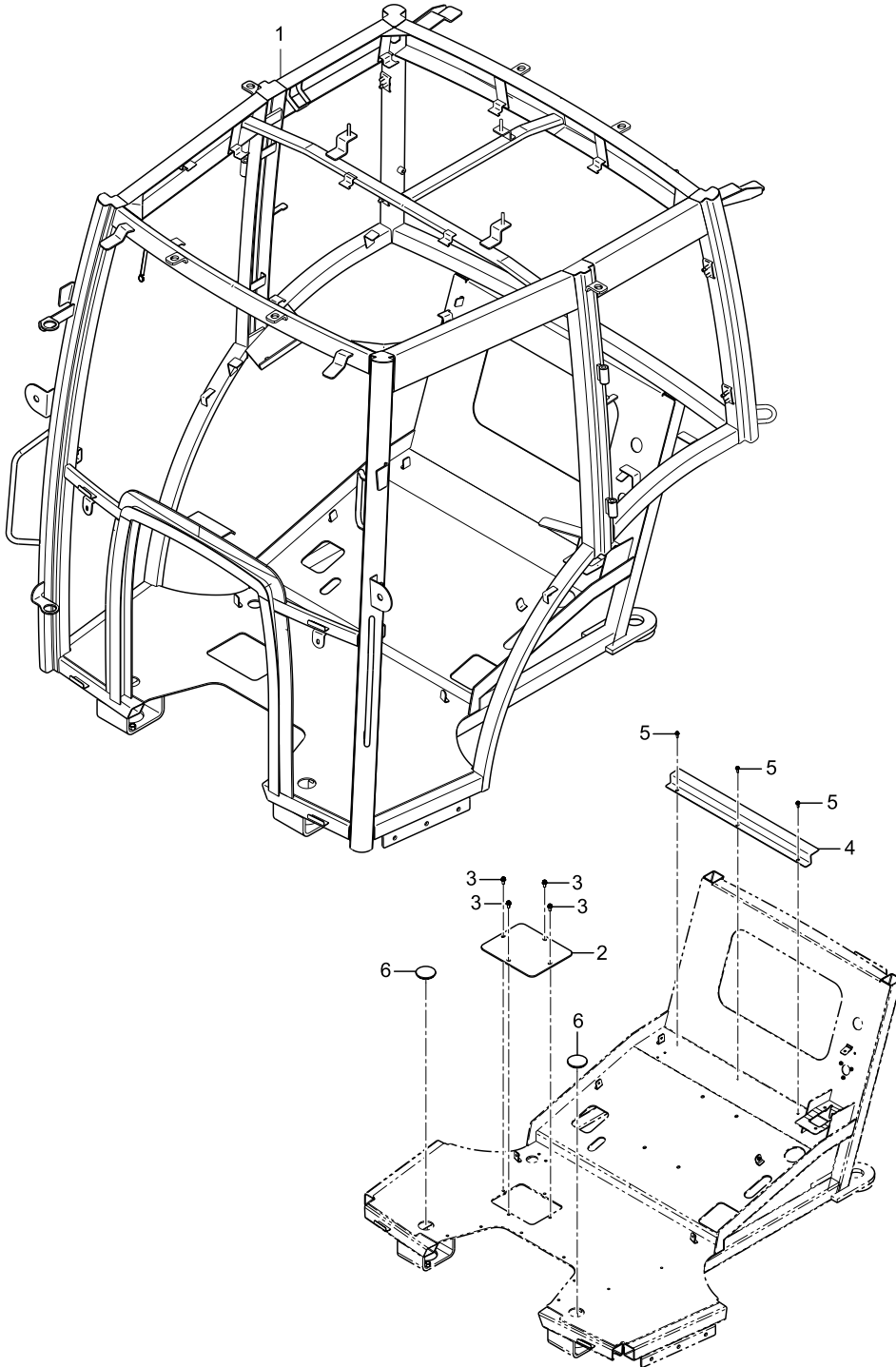

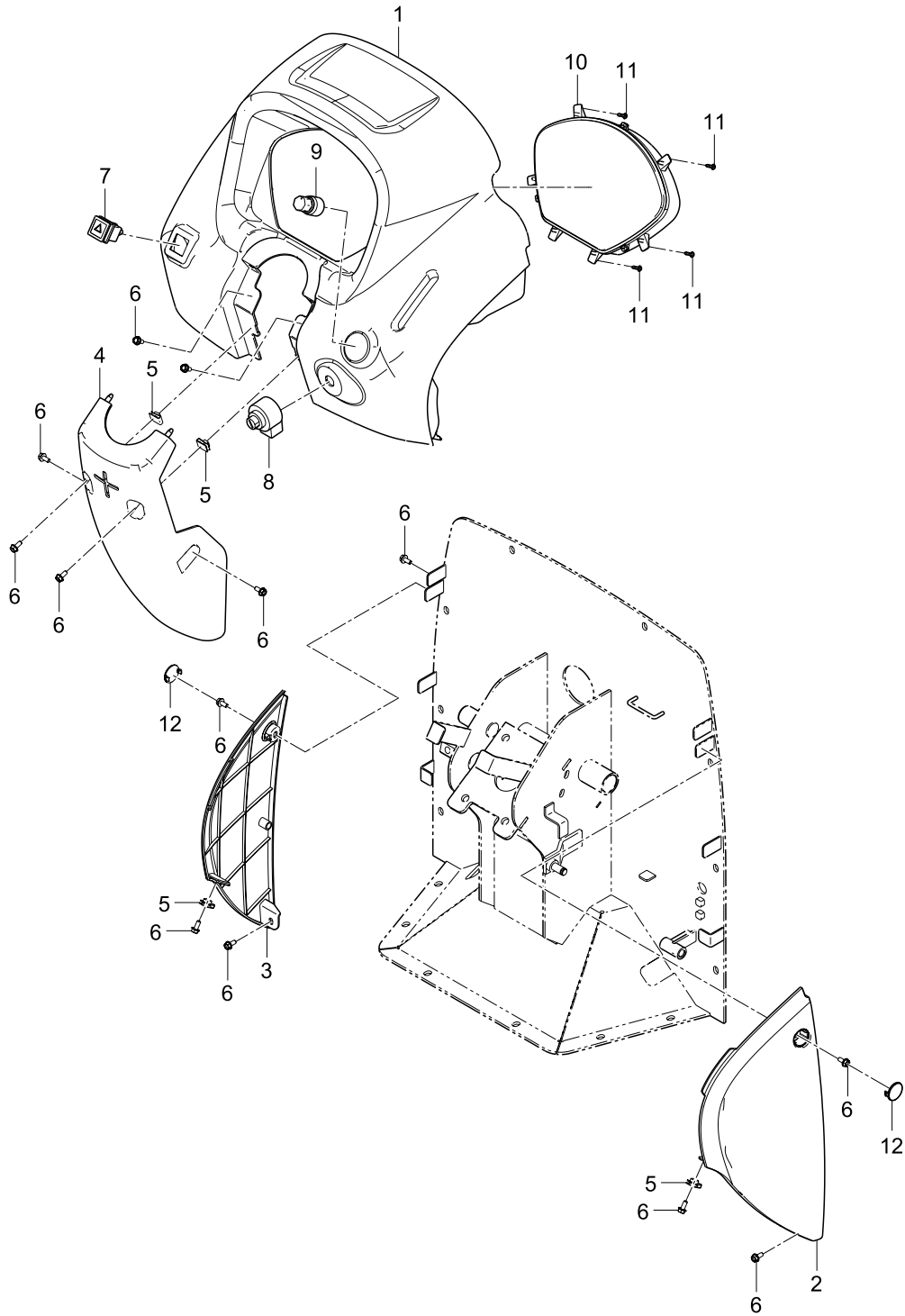

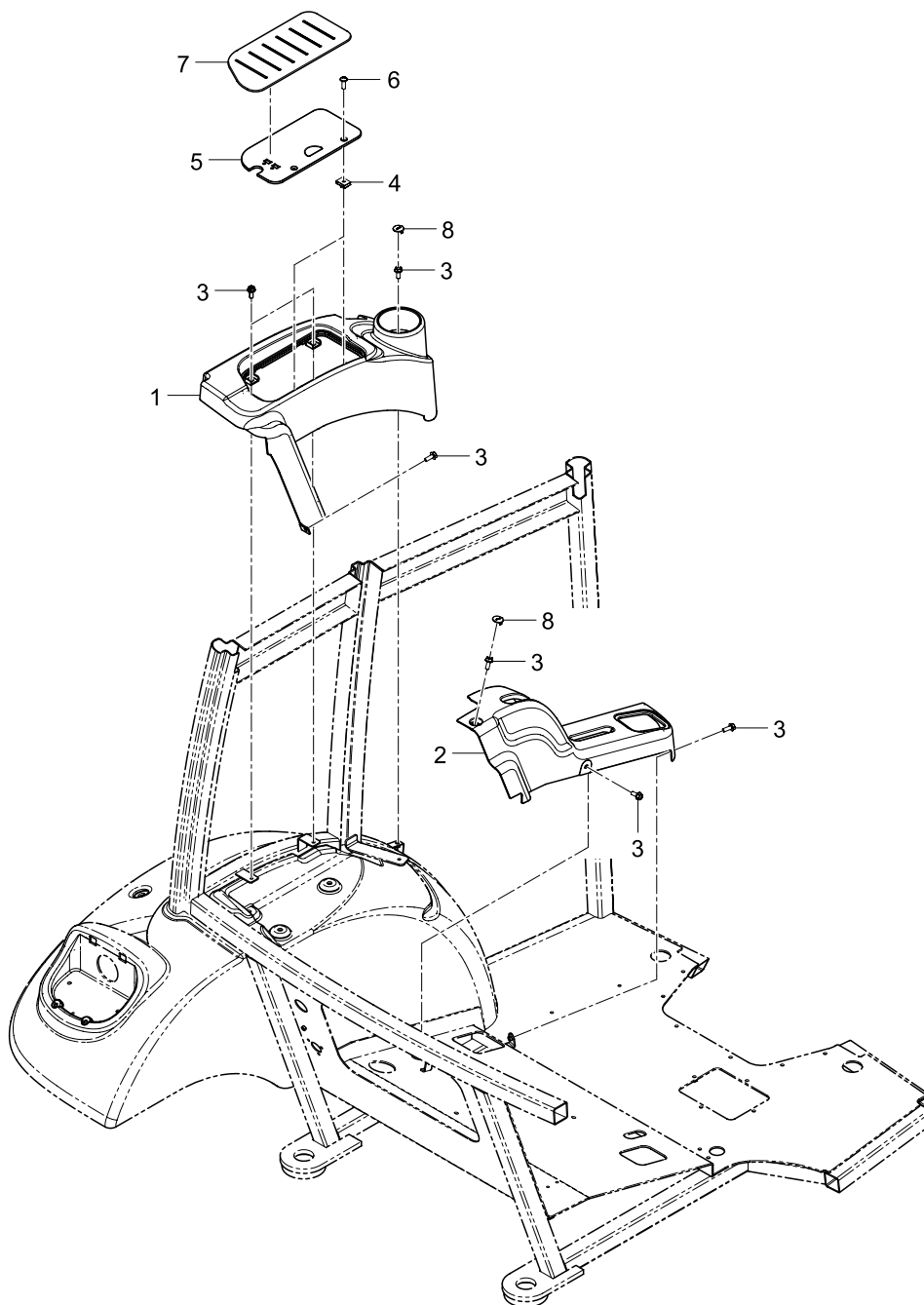

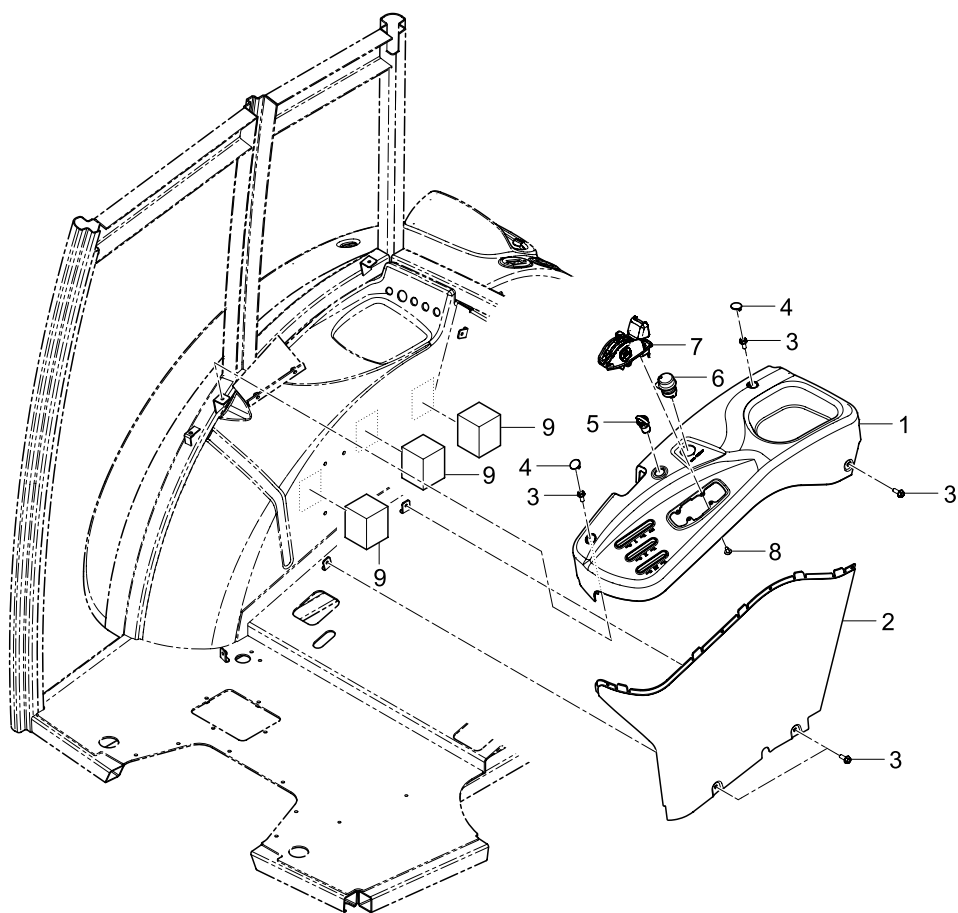

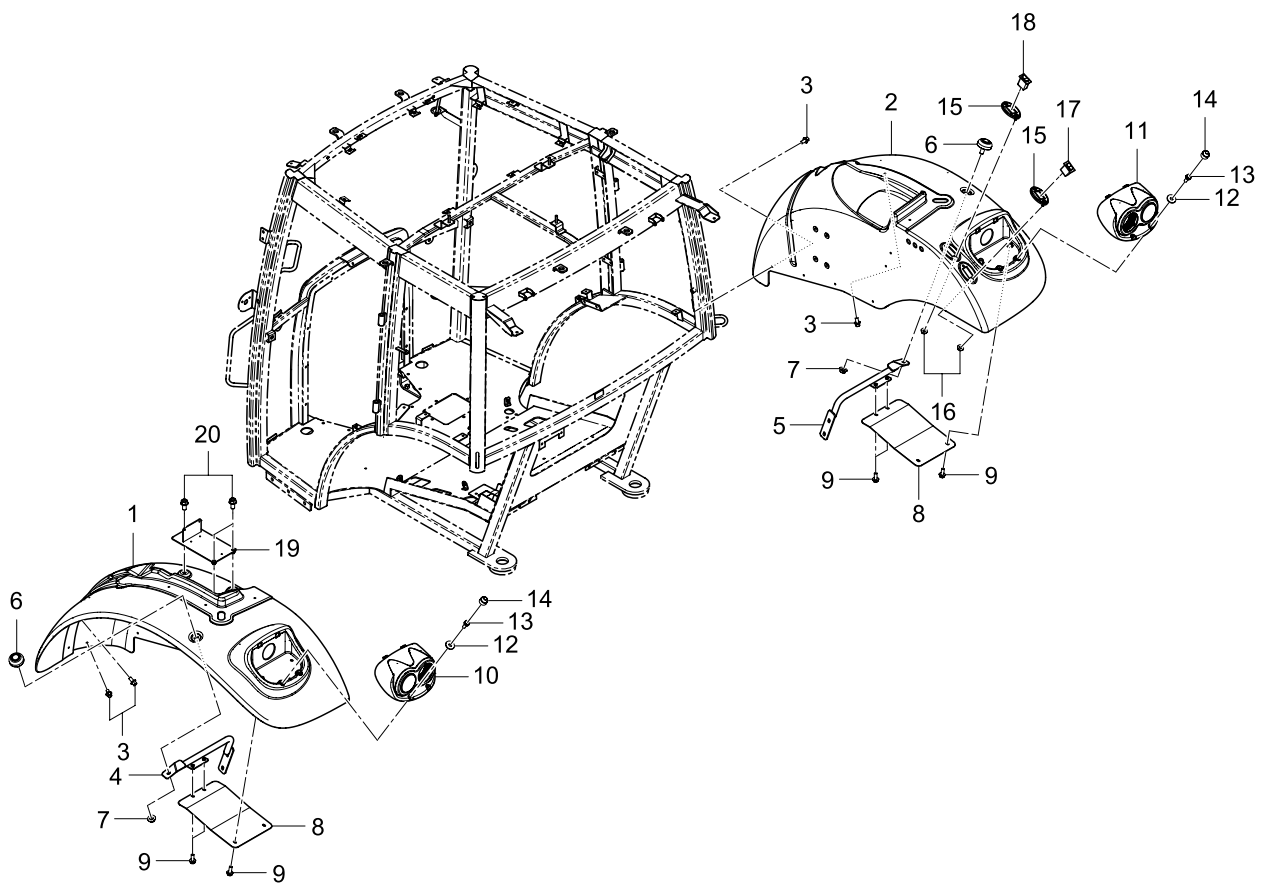

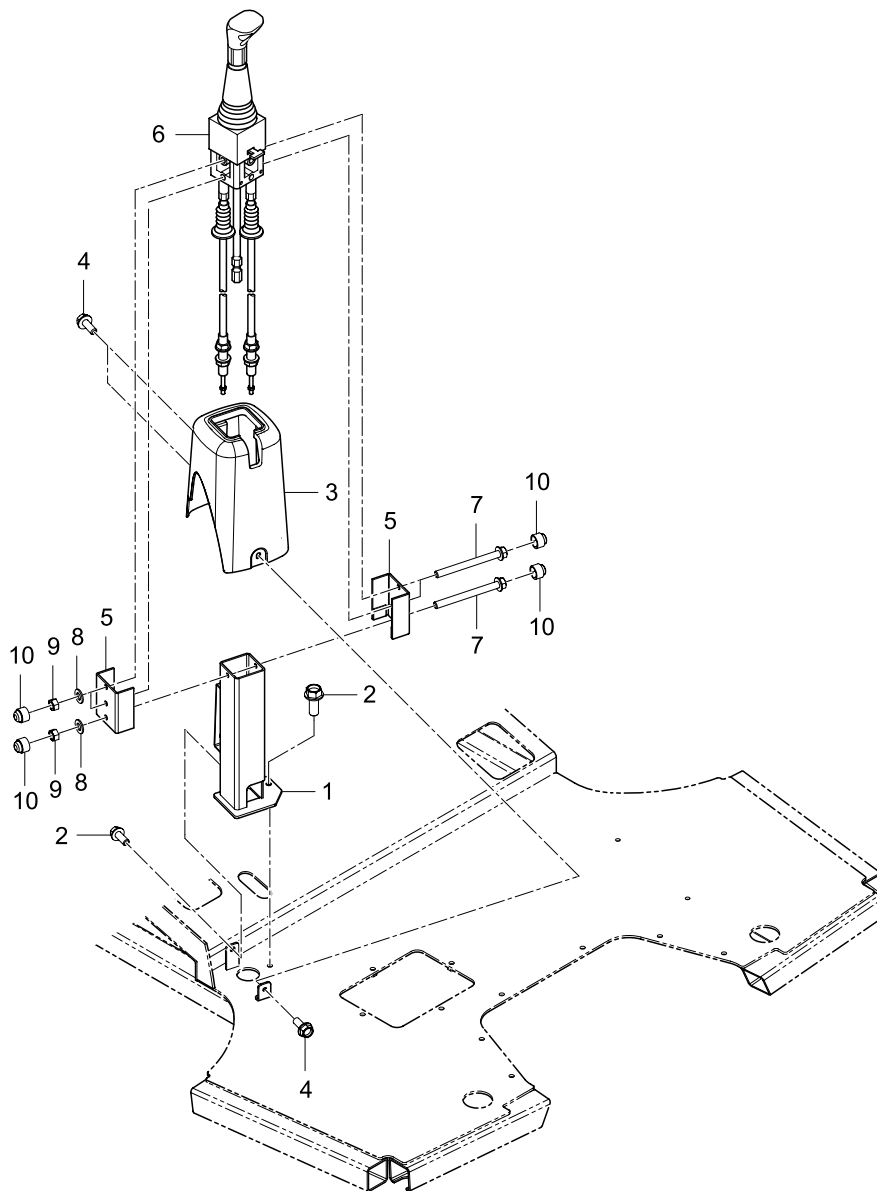

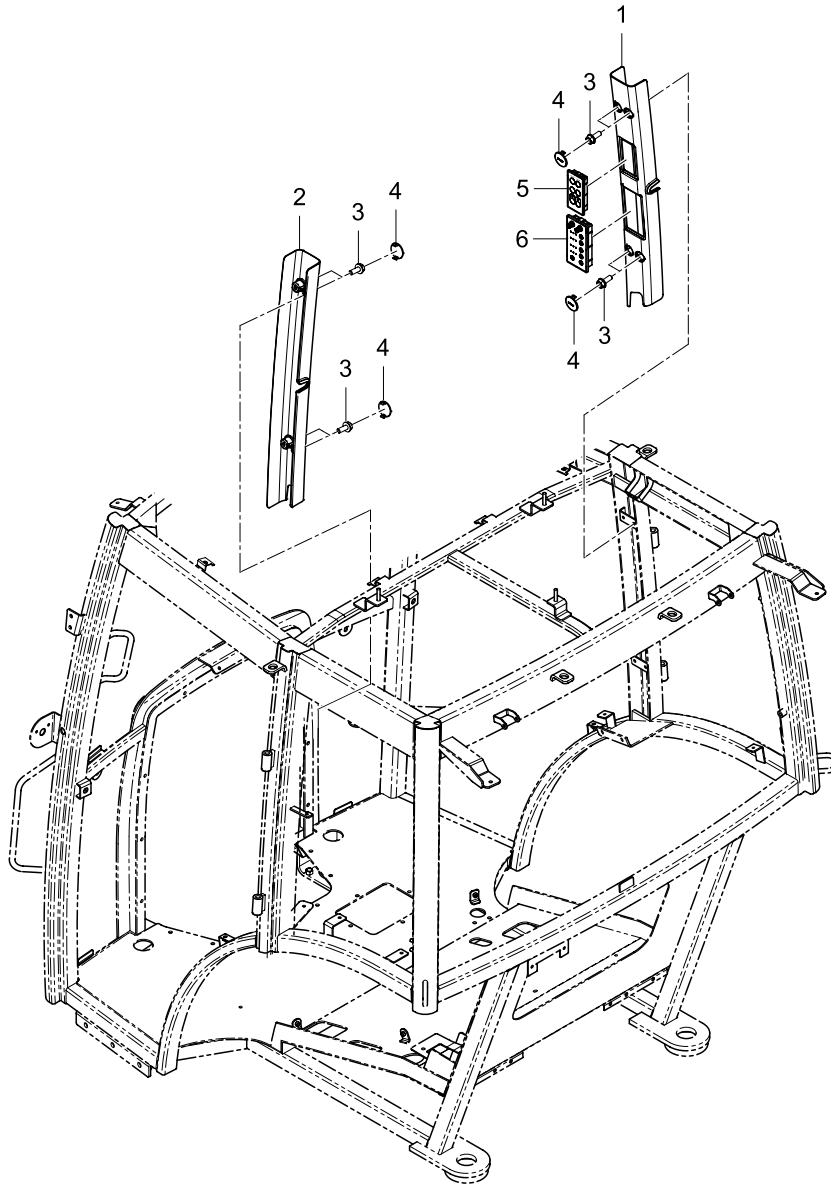

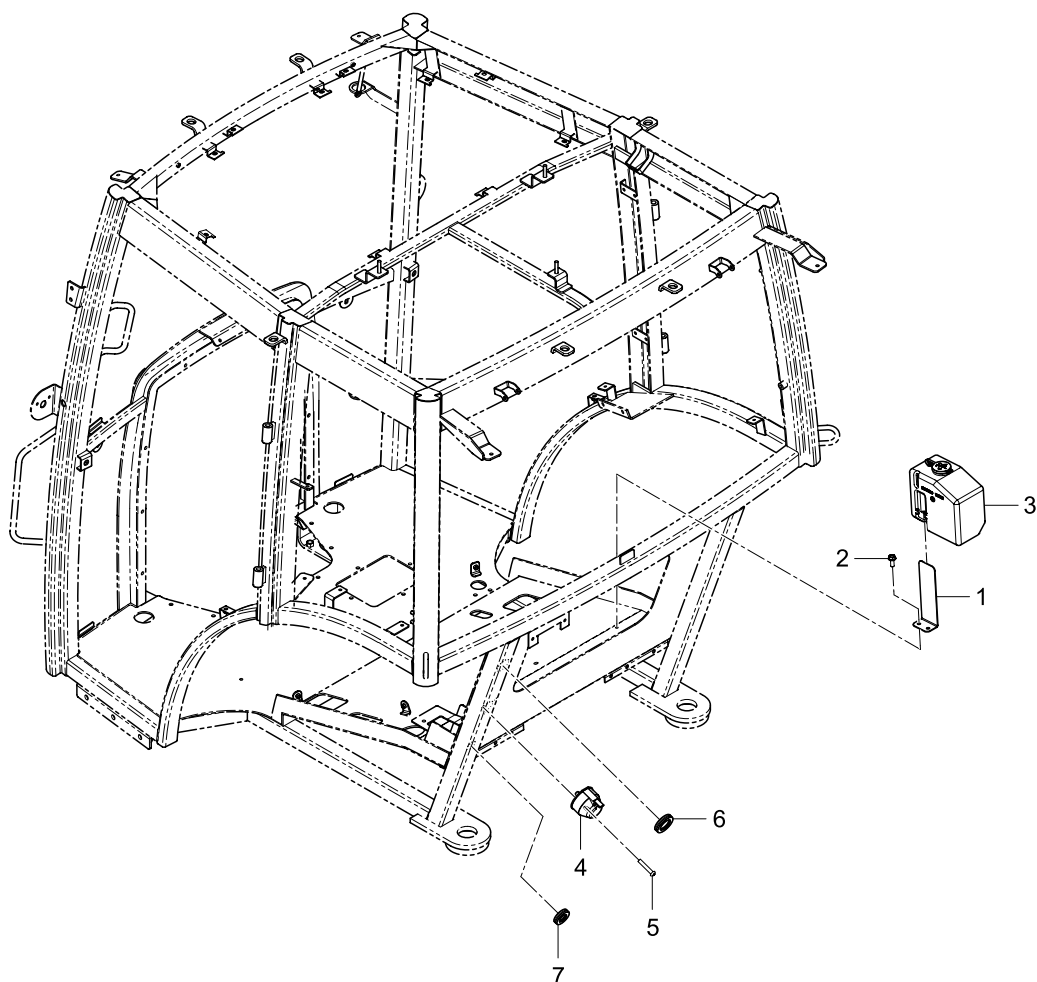

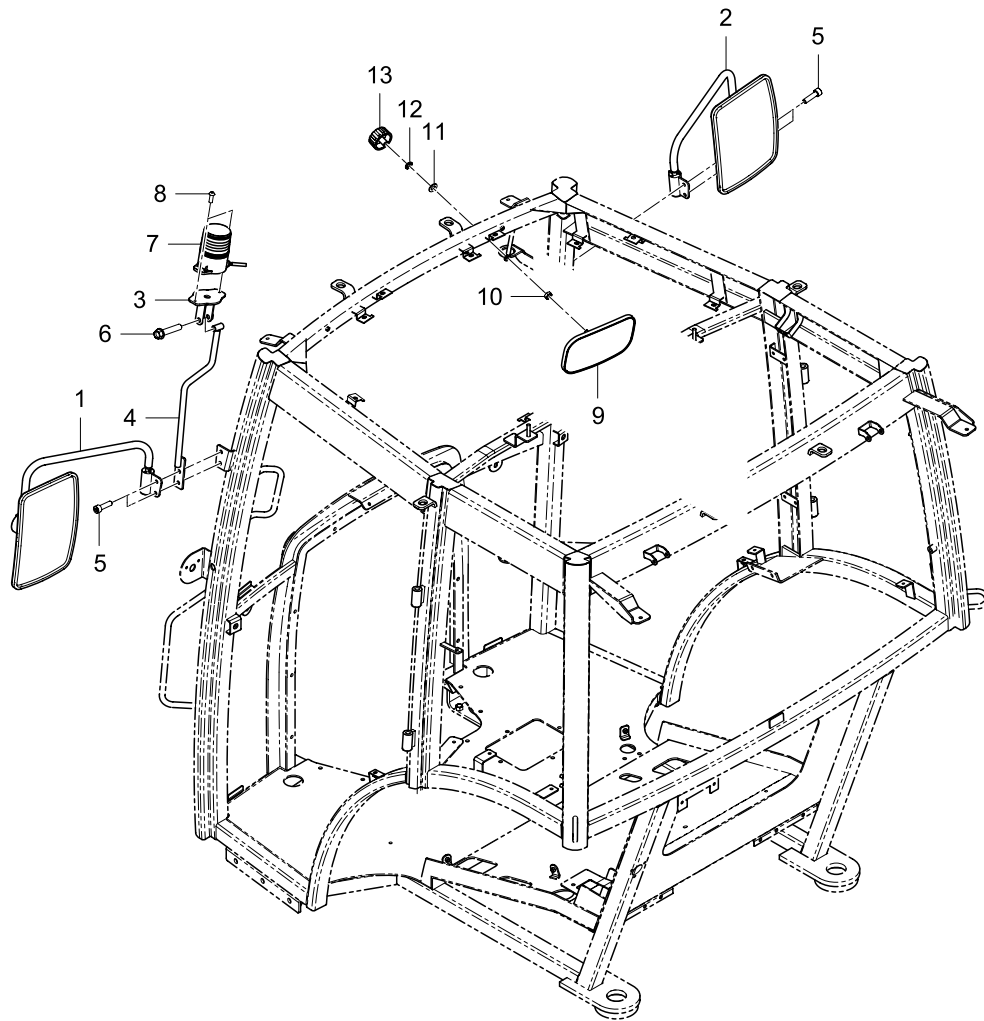

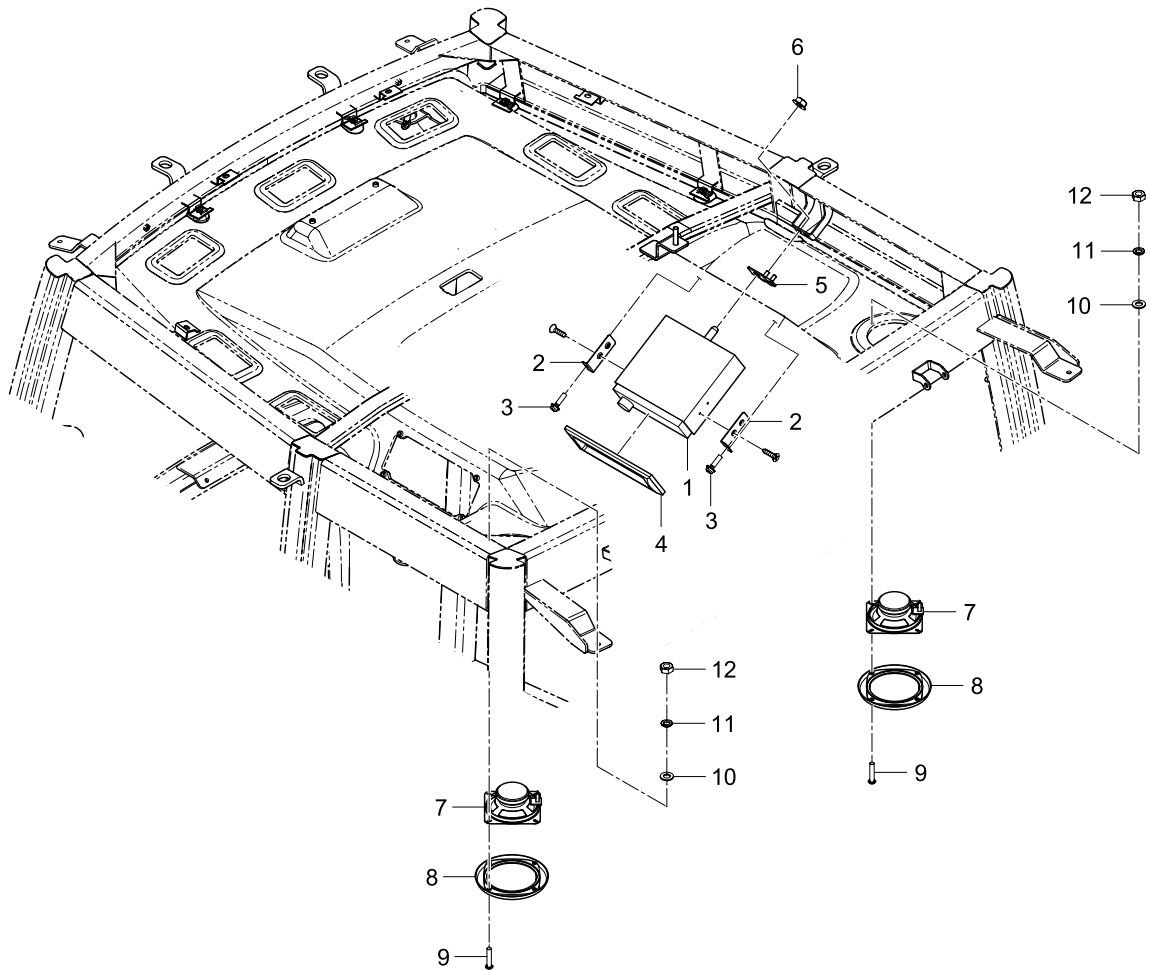

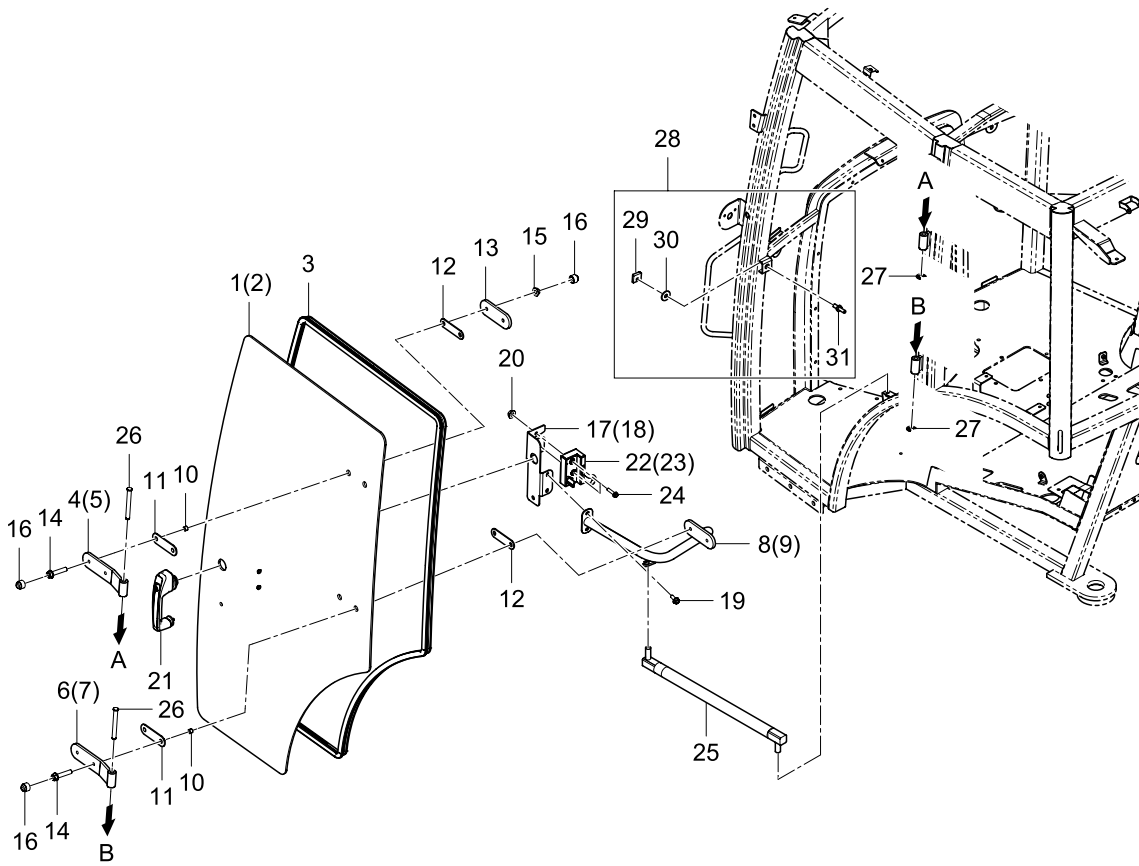

NO	PART NO	PART NAME	Q'TY			IC	REMARKS
			A	B	C		
1	TA00035564A	DOOR WINDOW(L)	1	1	1		
2	TA00035565A	DOOR WINDOW(R)	1	1	1		
3	TA00035637A	PACKING	2	2	2		
4	TA00028720A	HINGE UP ASS'Y (L)	1	1	1		
5	TA00028723A	HINGE UP ASS'Y (R)	1	1	1		
6	TA00028724A	HINGE DOWN ASS'Y (L)	1	1	1		
7	TA00028725A	HINGE DOWN ASS'Y (R)	1	1	1		
8	TA00035638A	DOOR FRAME ASS'Y (L)	1	1	1		
9	TA00035640A	DOOR FRAME ASS'Y (R)	1	1	1		
10	TA00028726A	SPACER	8	8	8		
11	TA00028727A	PACKING	4	4	4		
12	TA00029044A	PACKING	4	4	4		
13	TA00028731A	BRACKET	2	2	2		
14	26106-080402	HEX FLANGE BOLT	4	4	4		
15	26367-080002	HEX FLANGE NUT	4	4	4		
16	THA4912000A9	NUT CAP	8	8	8		
17	TA00035639A	RATCH BRACKET ASS'Y (L)	1	1	1		
18	TA00035641A	RATCH BRACKET ASS'Y (R)	1	1	1		
19	26106-060162	HEX FLANGE BOLT	4	4	4		
20	26367-060002	HEX FLANGE NUT	4	4	4		
21	TA00034510A	DOOR HANDLE ASS'Y	2	2	2		
22	FTK2270000A3	RATCH DOOR (L)	1	1	1		
23	FTK2280000A3	RATCH DOOR (R)	1	1	1		
24	26106-080352	HEXFLANGE BOLT	4	4	4		
25	TA00026423A	SPRING, GAS	2	2	2		
26	TA00020728A	FIXING PIN	4	4	4		
27	22272-000100	SNAP RING	4	4	4		
28	TA00020154A	RING ASS'Y	2	2	2		
29	TA00020155A	SQUARE NUT	2	2	2		
30	TA00020156A	WASHER	2	2	2		
31	TA00020157A	BOLT	2	2	2		

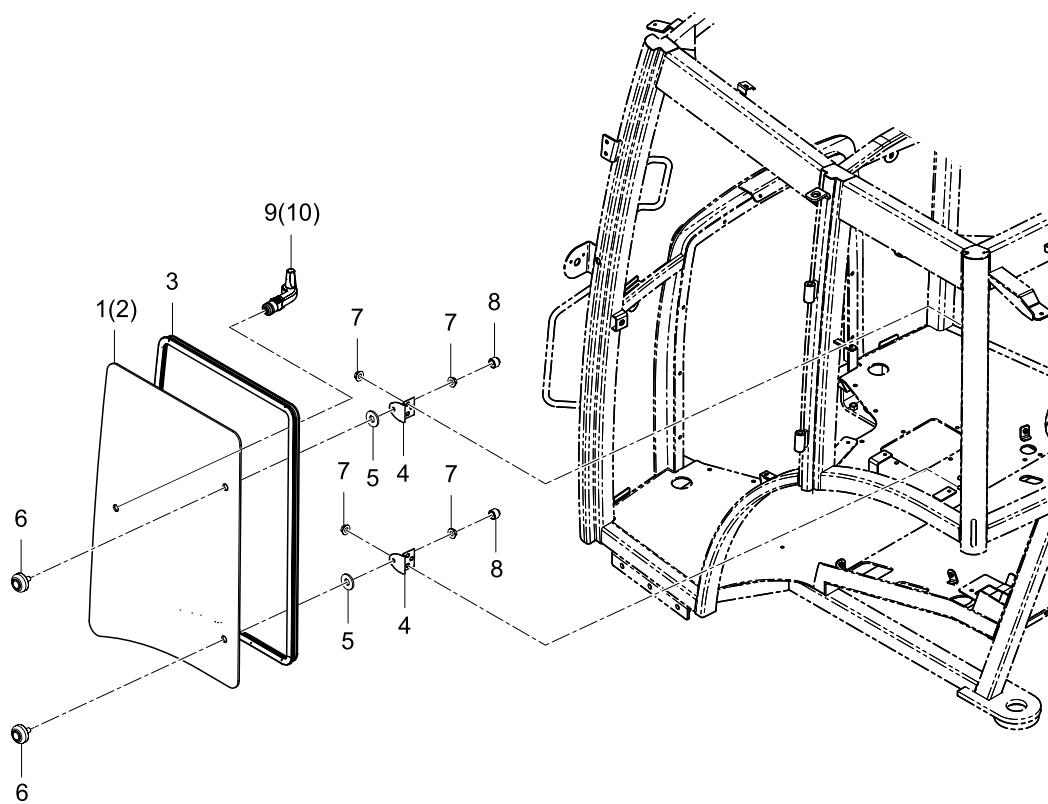

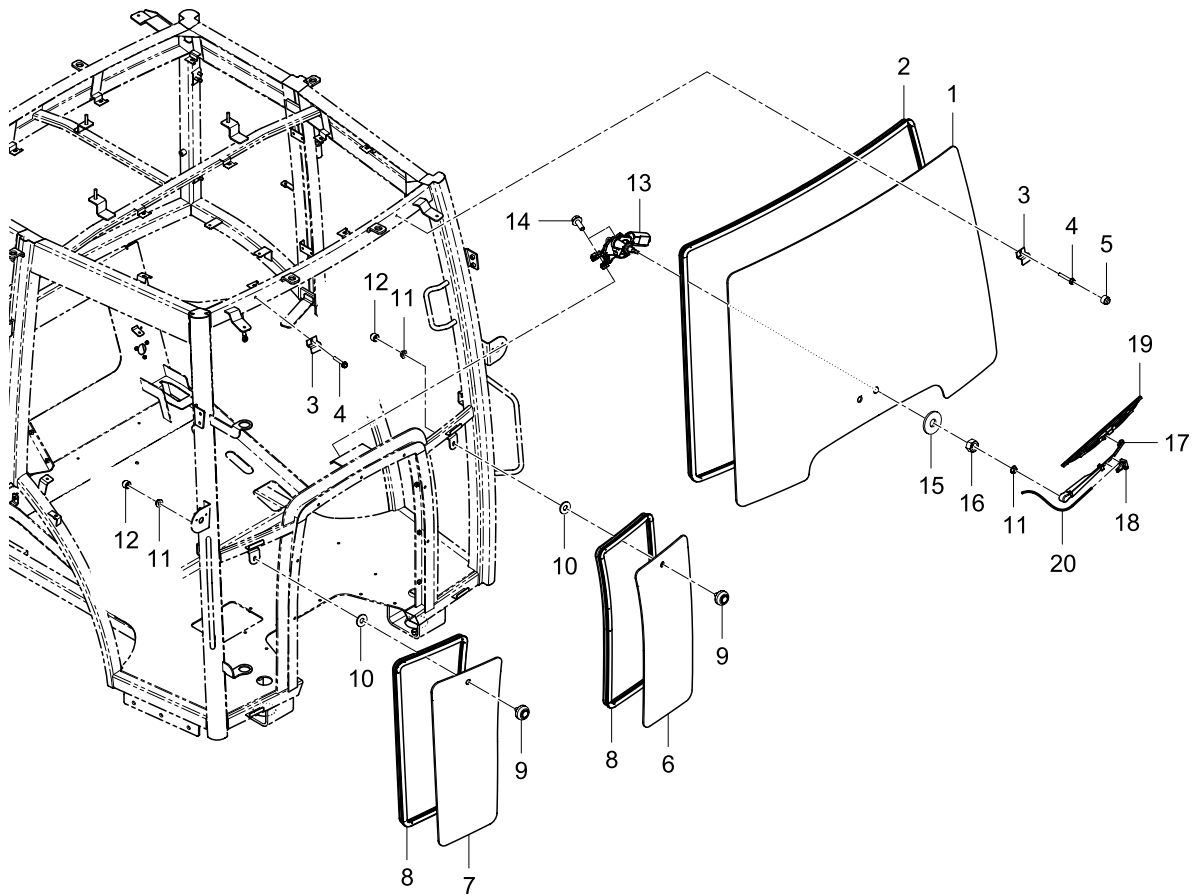

NO	PART NO	PART NAME	Q'TY			IC	REMARKS
			A	B	C		
1	TA00035561A	WINDSHIELD	1	1	1		
2	TA00035635A	PACKING	1	1	1		
3	TA00020733A	BRACKET	2	2	2		
4	26106-060402	HEX FLANGE BOLT	2	2	2		
5	TNA4303000A4	CAP NUT	2	2	2		
6	TA00035562A	WINDSHIELD (L)	1	1	1		
7	TA00035563A	WINDSHIELD (R)	1	1	1		
8	TA00035636A	PACKING	2	2	2		
9	TA00020714A	CUSHION BOLT	2	2	2		
10	THA4904000A9	PACKING 1	2	2	2		
11	26367-080002	HEX FLANGE NUT	3	3	3		
12	THA4912000A9	NUT CAP	2	2	2		
13	HA00000827A	WIPER MOTOR	1	1	1		
14	26106-060302	HEX FLANGE BOLT	2	2	2		
15	22157-160000	PLAIN WASHER	1	1	1		
16	26716-160002	HEX NUT	1	1	1		
17	FTK2710000A	WIPER ARM	1	1	1		
18	FTK2730000A	WIPER NOZZLE	1	1	1		
19	THA5810000A9	WIPER BLADE	1	1	1		
20	TA00035799A	WIPER FRONT HOSE	1	1	1		

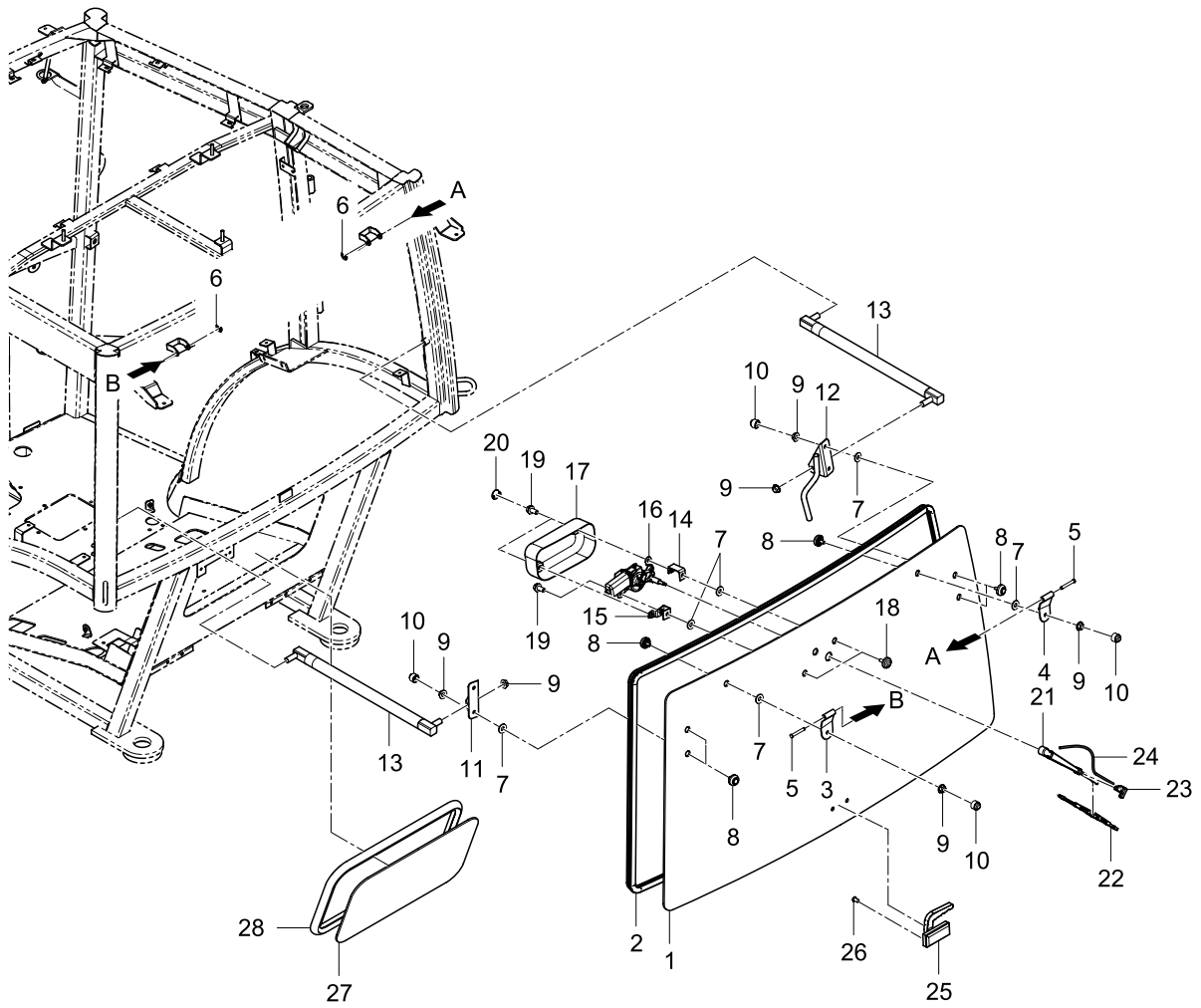

NO	PART NO	PART NAME	Q'TY			IC	REMARKS
			A	B	C		
1	TA00035568A	REAR UPPER WINDSHIELD	1	1	1		
2	TA00035643A	PACKING (REAR WINDOW)	1	1	1		
3	FTK2600000A4	BRACKET A (L)	1	1	1		
4	FTK2610000A4	BRACKET A (R)	1	1	1		
5	THA4917000A9	HEAD PIN	2	2	2		
6	22272-000050	SNAP RING	2	2	2		
7	THA4904000A9	PACKING1	8	8	8		
8	TA00020714A	CUSHION BOLT	6	6	6		
9	26367-080002	HEX FLANGE NUT	11	11	11		
10	THA4912000A9	NUT CAP	6	6	6		
11	TA00020736A	HANDLE BRACKET (L)	1	1	1		
12	TA00028703A	HANDLE ASS'Y	1	1	1		
13	TA00029106A	GAS CYLINDER	2	2	2		
14	FTK2780000A4	MOTOR BRACKET A	1	1	1		
15	FTK2790000A4	MOTOR BRACKET B	1	1	1		
16	FTK2690000A9	WIPER MOTOR	1	1	1		
17	TA00017807A	MOTOR COVER	1	1	1		
18	THA4903000A9	CUSHION BOLT	2	2	2		
19	26106-080162	HEX FLANGE BOLT	3	3	3		
20	TA00016094A	CAP	2	2	2		
21	FTK2710000A9	WIPER ARM	1	1	1		
22	FTK2720000A3	WIPER BLADE	1	1	1		
23	FTK2730000A9	WIPER NOZZLE	1	1	1		
24	TA00035800A	WIPER HOSE	1	1	1		
25	TCJ1022800A3	DOOR LOCK	1	1	1		
26	26557-060102	SCREW	2	2	2		
27	TA00036125A	LOW REAR WINDOW	1	1	1		
28	TA00020704A	PACKING	1	1	1		

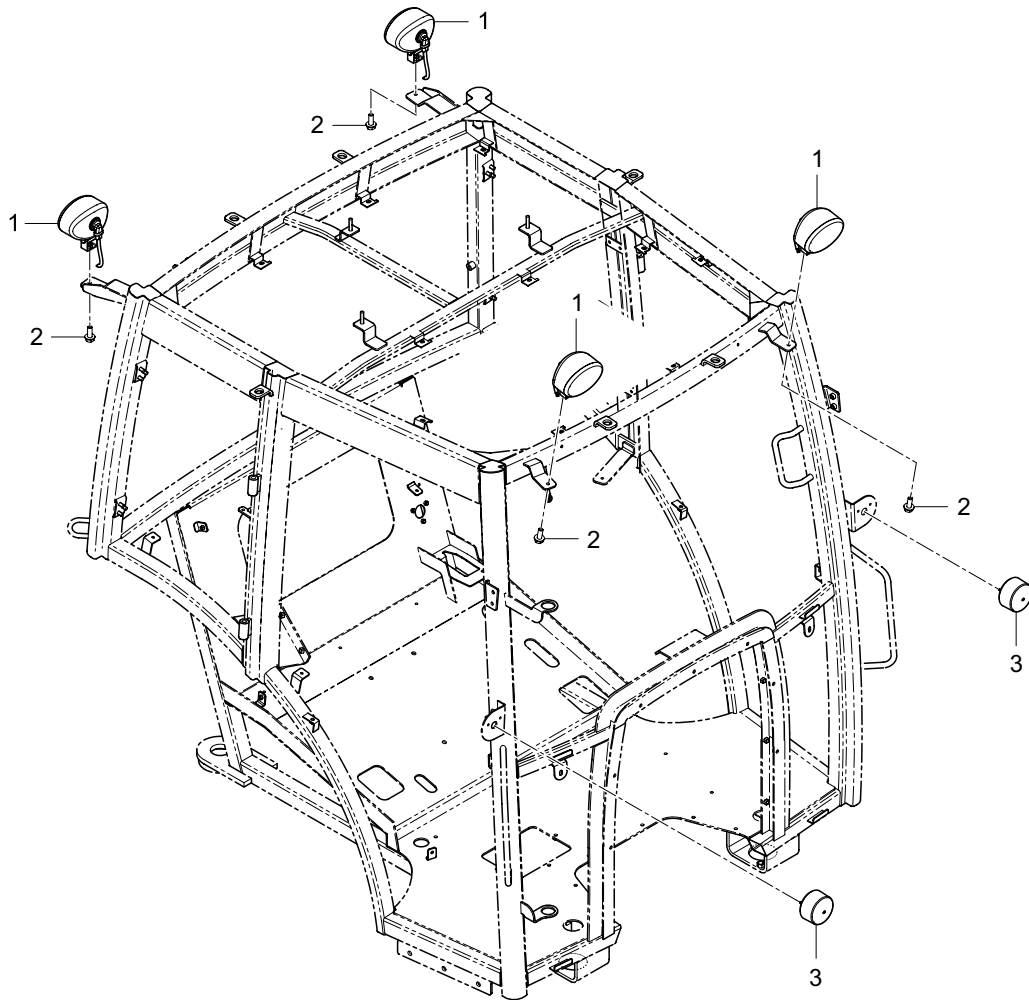

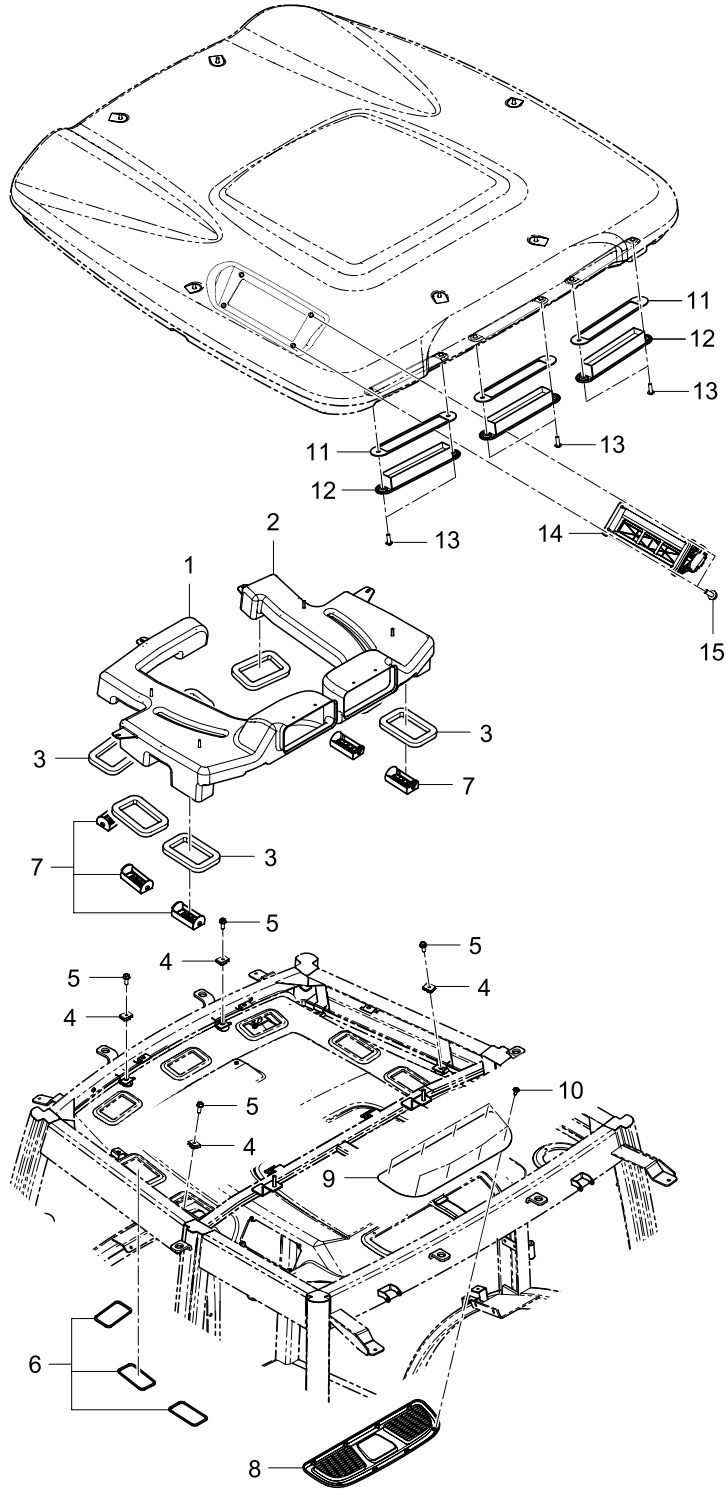

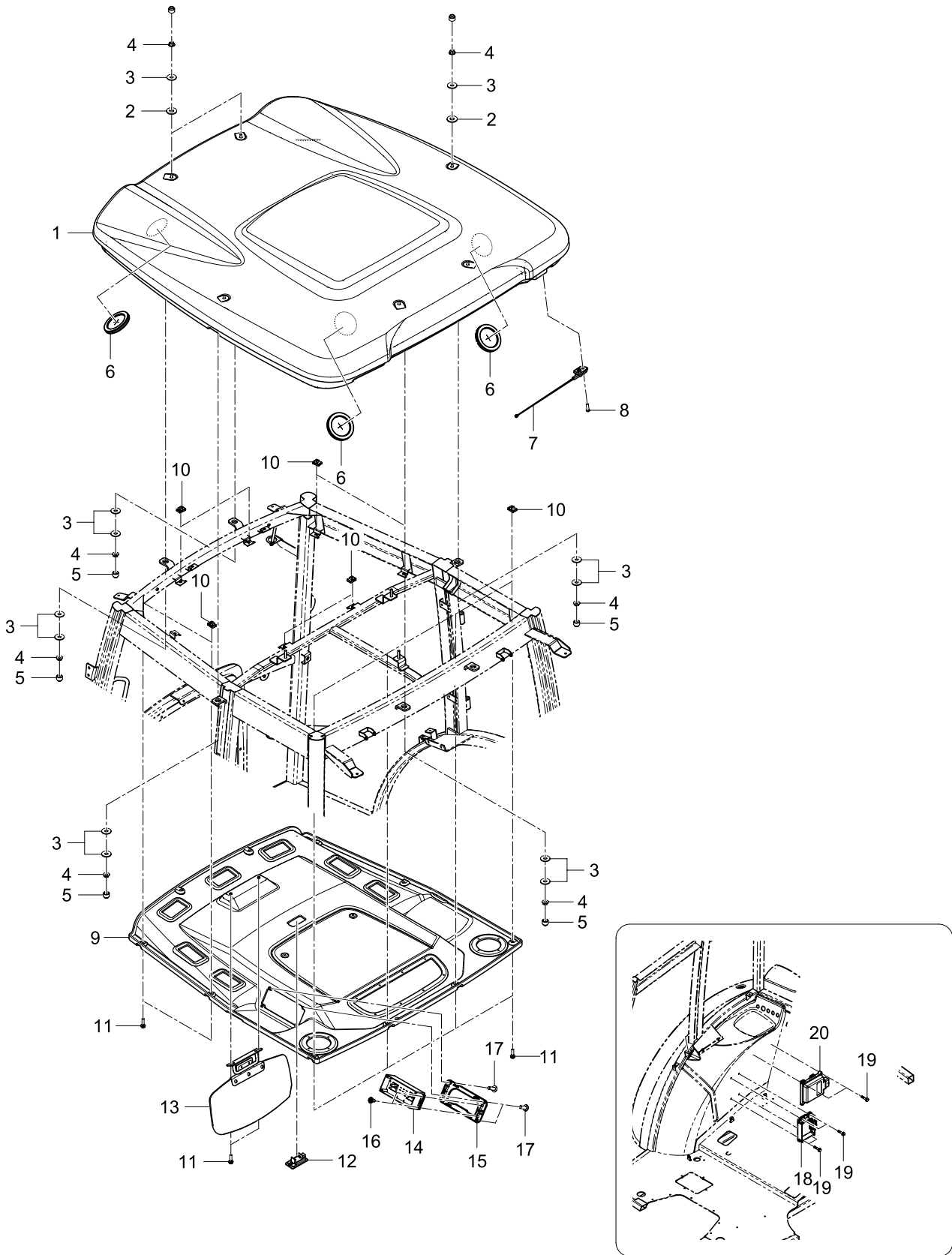

NO	PART NO	PART NAME	Q`TY			IC	REMARKS
			A	B	C		
1	TA00035499A	ROOF ASS'Y	1	1	1		
2	THA4905000A9	GROWMAT	6	6	6		
3	22157-080000	PLAIN WASHER	18	18	18		
4	26367-080002	HEX FLANGE NUT	12	12	12		
5	THA4912000A9	NUT CAP	12	12	12		
6	TA00020669A	COVER	4	4	4		
7	THA1018000A9	ANTENNA	1	1	1		
8	26557-060202	SCREW	1	1	1		
9	TA00035508A	ROOF ASS'Y	1	1	1		
10	TCE9150000A4	SPEED NUT	12	12	12		
11	26023-060252	SCREW	14	14	14		
12	THA4213000A9	ROOM LAMP	1	1	1		
13	TA00037079A	SUN VISOR ASS'Y	1	1	1		
14	TA00035795A	A/C CONTROLLER	1	1	1		
15	TA00020651A	A/C CONTROLLER COVER	1	1	1		
16	TTD7090000A4	SCREW	4	4	4		
17	TT02060000A4	SCREW	4	4	4		
18	HA00000820B	CONTROLLER	1	1	1		
19	26106-060252	HEX FLANGE BOLT	8	8	8		
20	EA00003292A	DPF LOGGER	1	1	1		

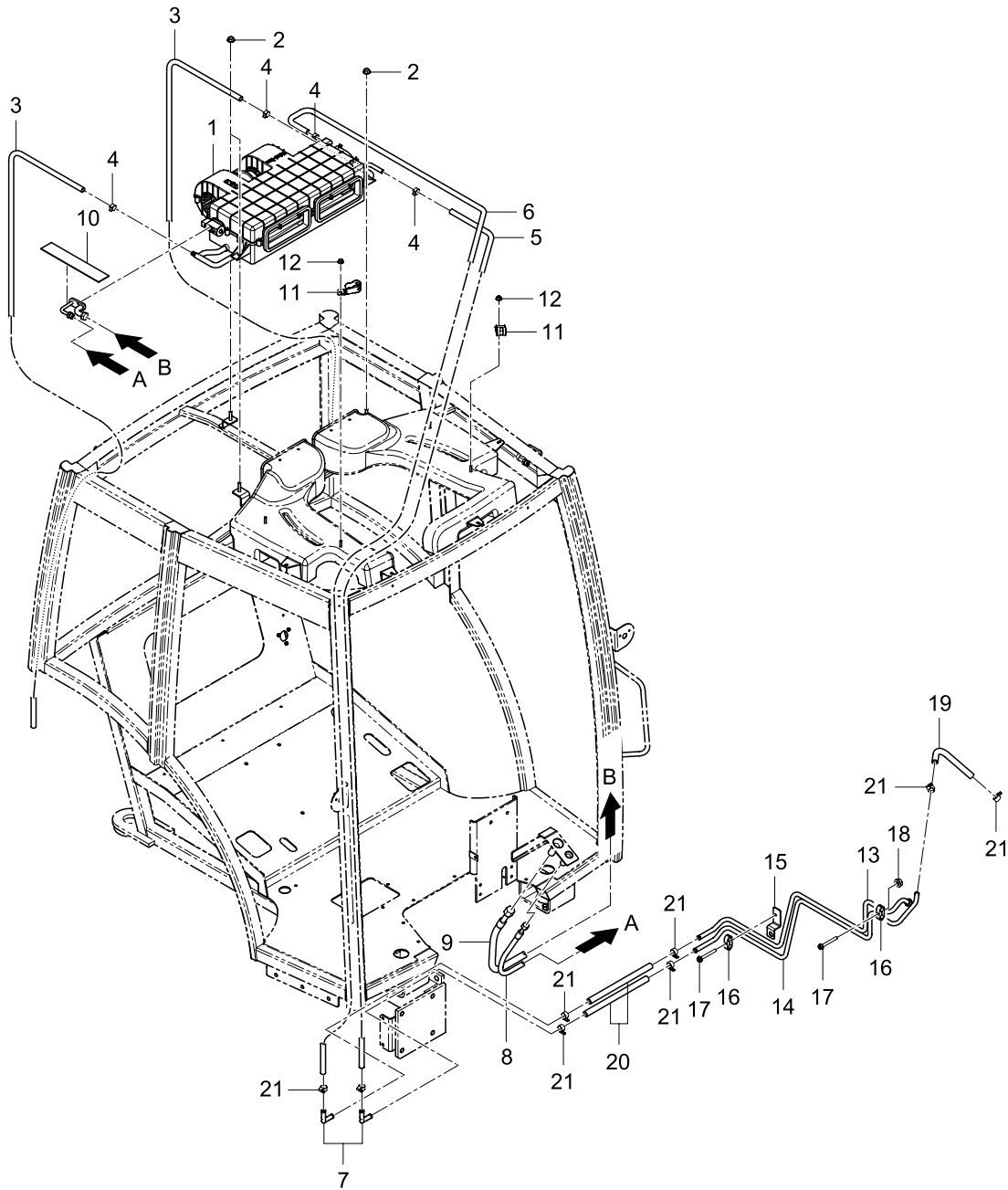

NO	PART NO	PART NAME	Q`TY			IC	REMARKS
			A	B	C		
1	TA00035513A	A/C ASS'Y	1	1	1		
2	26367-080002	HEX FLANGE NUT	3	3	3		
3	TA00035791A	DRAIN HOSE	2	2	2		
4	23080-018000	CLAMP	4	4	4		
5	TA00035793A	HEATER HOSE A	1	1	1		
6	TA00035794A	HEATER HOSE B	1	1	1		
7	TA00023729A	HOSE	2	2	2		
8	TA00035500A	LOW-PRESSURE HOSE	1	1	1		
9	TA00035790A	HIGH-PRESSURE HOSE	1	1	1		
10	TA00035792A	INSULATOR	1	1	1		
11	TA00000488A	HOSE CLIP	2	2	2		
12	26367-060002	HEX FLANGE NUT	2	2	2		
13	TA00036909A	HEATER PIPE A	1	1	1		
14	TA00036911A	HEATER PIPE B	1	1	1		
15	TA00036995A	PIPE BRACKET ASS'Y	1	1	1		
16	TA00022382A	CLAMP	2	2	2		
17	26106-060502	HEX FLANGE BOLT	2	2	2		
18	26347-060002	HEX U-NUT	1	1	1		
19	TA00024905A	HEATER HOSE	1	1	1		
20	TA00037212A	HEATER HOSE	2	2	2		
21	23000-022000	HOSE CLIP	8	8	8		

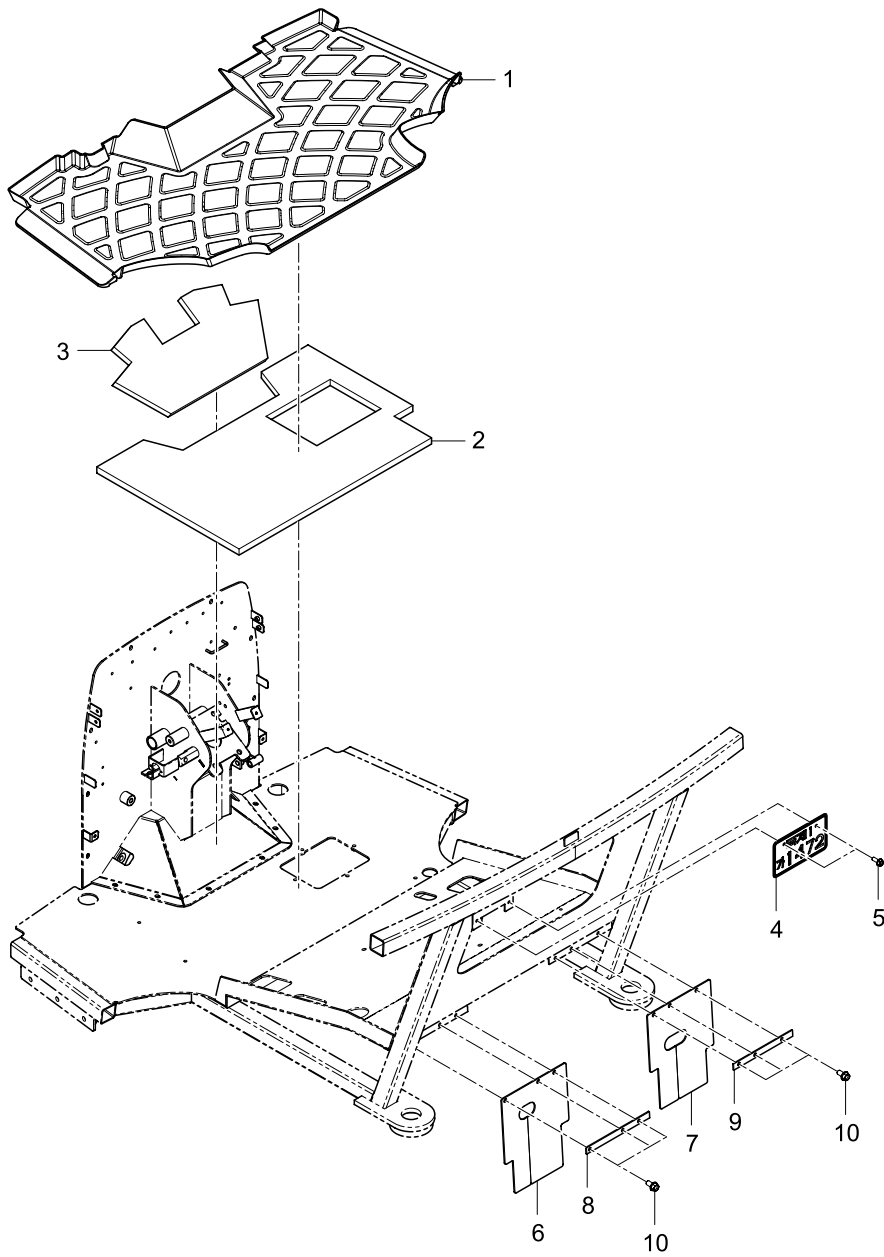

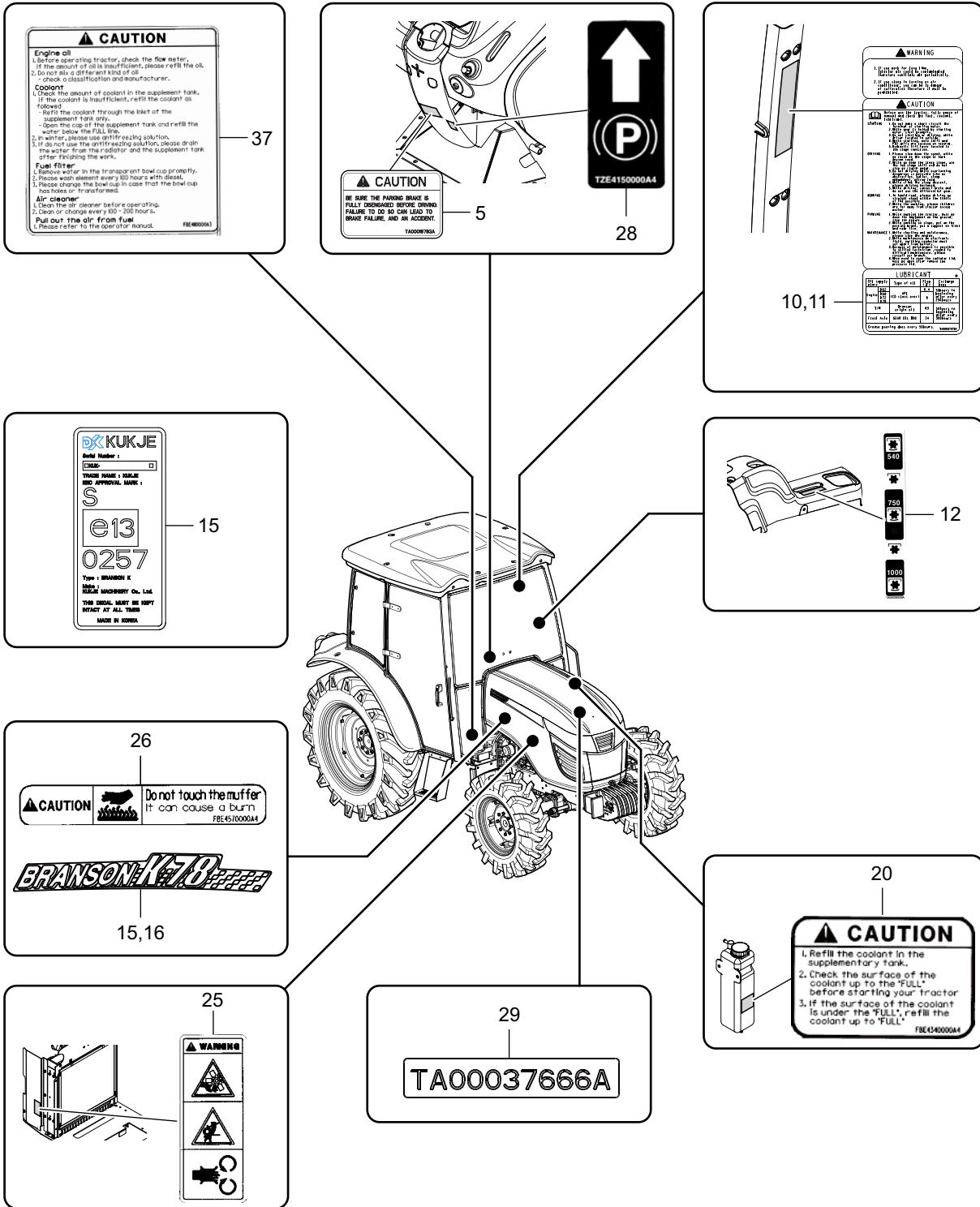

NO	PART NO	PART NAME	Q`TY			IC	REMARKS
			A	B	C		
1	TZE419000C4	DECAL.LUBRICATION CAUTION	1	1	1		
2	FBE443000A4	DECAL	1	1	1		
3	FBE458000A4	DECAL, RADIATOR	1	1	1		
4	FBE499000A4	DECAL, CAUTION	1	1	1		
5	TA00016783A	DECAL, CAUTION	1	1	1		
6	TA00038791A	DECAL, WARNING A	1	1	1		
7	TA00037475A	DECAL, SPEC(K78)	1				
8	TA00039092A	DECAL, SPEC(K78,USA)		1			
9	TA00040663A	DECAL, SPEC(7845,USA)			1		
10	TA00037478A	DECAL, COMP	1	1			
11	TA00040443A	DECAL, CAUTION			1		
12	TA00036529A	DECAL, PTO SPEED	1	1	1		
13	TA00038296A	DECAL, ROPS	1				
14	TA00036774B	DECAL, SPEED	1	1	1		
15	TA00038155A	DECAL, MODEL NAME(L)(K78)	2	2			
16	TA00040662A	DECAL, MODEL NAME(L)(7845)			2		
17	TA00037276A	DECAL	1	1	1		
18	TA00027098A	DECAL, 4WD	1	1	1		
19	FBE430000A4	DECAL, PTO SAFETY COVER	1	1	1		
20	FBE434000A4	DECAL, SUB-TANK	1	1	1		
21	FBE433000A4	DECAL, STARTER	1	1	1		
22	TA00026802A	DECAL, V/V COCK	1	1	1		
23	FBE411000A3	DECAL	1	1	1		
24	TZE430000C4	DECAL, DANGER C	1	1	1		
25	TZE518000C4	DECAL, WARNING F	1	1	1		
26	FBE457000A4	DECAL, CAUTION H	1	1	1		
27	FBE477000B4	DECAL, CAUTION	1	1	1		
28	TZE415000A4	DECAL, PARKING BRAKE	1	1	1		
29	TA00037476A	DECAL, AIR CLEANER	1				
30	TA00038297A	DECAL, DRAWBAR(EU)	1				

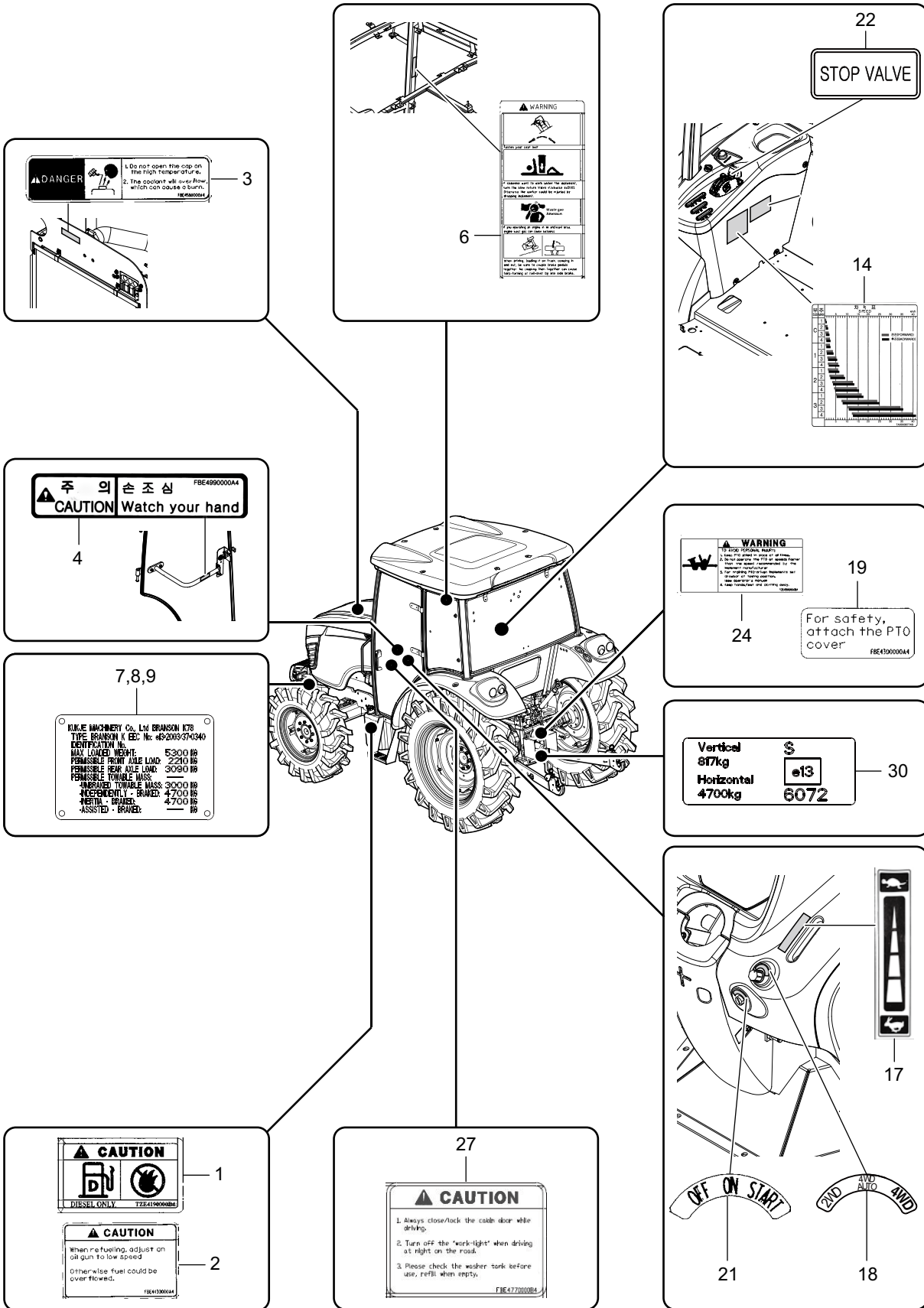

NO	PART NO	PART NAME	Q'TY			IC	REMARKS
			A	B	C		
1	TZE419000C4	DECAL.LUBRICATION CAUTION	1	1	1		
2	FBE443000A4	DECAL	1	1	1		
3	FBE458000A4	DECAL, RADIATOR	1	1	1		
4	FBE499000A4	DECAL, CAUTION	1	1	1		
5	TA00016783A	DECAL, CAUTION	1	1	1		
6	TA00038791A	DECAL, WARNING A	1	1	1		
7	TA00037475A	DECAL, SPEC(K78)	1				
8	TA00039092A	DECAL, SPEC(K78,USA)		1			
9	TA00040663A	DECAL, SPEC(7845,USA)			1		
10	TA00037478A	DECAL, COMP	1	1			
11	TA00040443A	DECAL, CAUTION			1		
12	TA00036529A	DECAL, PTO SPEED	1	1	1		
13	TA00038296A	DECAL, ROPS	1				
14	TA00036774B	DECAL, SPEED	1	1	1		
15	TA00038155A	DECAL, MODEL NAME(L)(K78)	2	2			
16	TA00040662A	DECAL, MODEL NAME(L)(7845)			2		
17	TA00037276A	DECAL	1	1	1		
18	TA00027098A	DECAL, 4WD	1	1	1		
19	FBE430000A4	DECAL, PTO SAFETY COVER	1	1	1		
20	FBE434000A4	DECAL, SUB-TANK	1	1	1		
21	FBE433000A4	DECAL, STARTER	1	1	1		
22	TA00026802A	DECAL, V/V COCK	1	1	1		
23	FBE411000A3	DECAL	1	1	1		
24	TZE430000C4	DECAL, DANGER C	1	1	1		
25	TZE518000C4	DECAL, WARNING F	1	1	1		
26	FBE457000A4	DECAL, CAUTION H	1	1	1		
27	FBE477000B4	DECAL, CAUTION	1	1	1		
28	TZE415000A4	DECAL, PARKING BRAKE	1	1	1		
29	TA00037476A	DECAL, AIR CLEANER	1				
30	TA00038297A	DECAL, DRAWBAR(EU)	1				

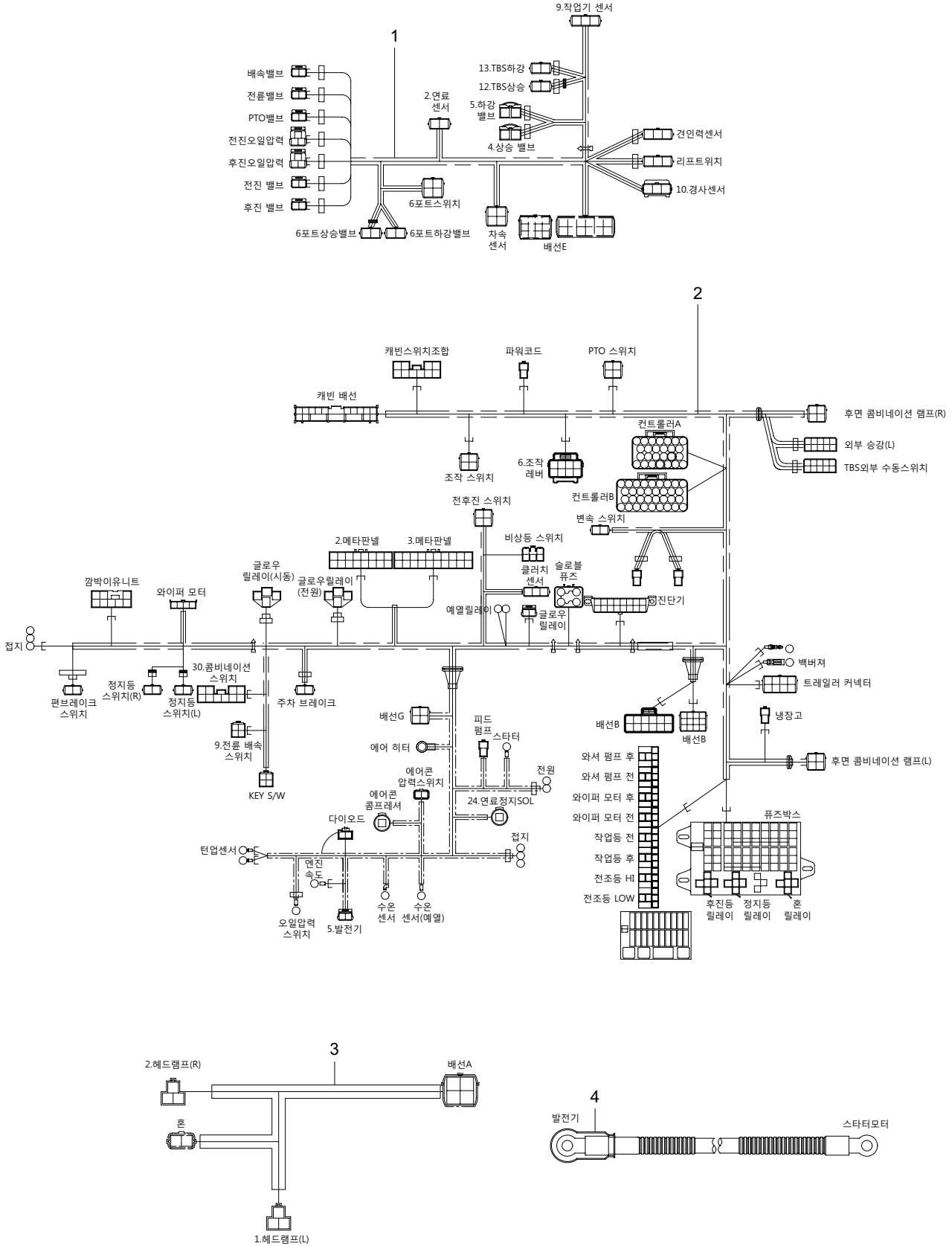

1,2,3,4,5,6



7

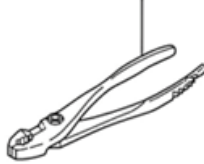

8

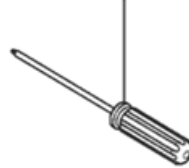

9

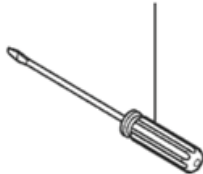

10

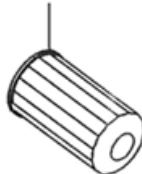

11

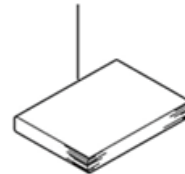

12

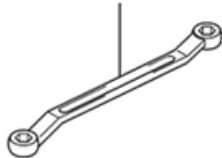

13

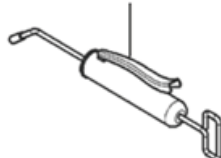

14



15

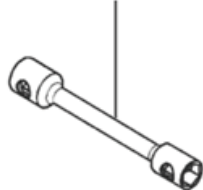

16

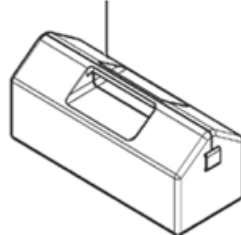

NO	PART NO	PART NAME	Q'TY			IC	REMARKS
			A	B	C		
1	28110-080100	SPANNER	1	1	1		
2	28110-120140	SPANNER	1	1	1		
3	28110-170190	SPANNER	1	1	1		
4	28110-220240	SPANNER	1	1	1		
5	28110-260320	SPANNER	1	1	1		
6	28110-270300	SPANNER	1	1	1		
7	28170-001500	FLIER	1	1	1		
8	AB17050000A3	SCREW DRIVER (+)	1	1	1		
9	AB17060000A3	SCREW DRIVER (-)	1	1	1		
10	TA00025525A	HYD. FILTER	1	1	1		
11	TA00038234A	OPERATION MANUAL	1	1	1		
12	TB47060000A4	WRENCH	1	1	1		
13	TB47100000B2	GREASE GUN	1	1	1		
14	TH25230000A4	BALL	2	2	2		
15	TJ10210000A3	HEEL NUT WRENCH	1	1	1		
16	TJ26040000A9	TOOL BOX	1	1	1		
17	TTH0590000A9	KEY RING	1	1	1		

INDEX

Part No.	Page	Ref. No	Part No.	Page	Ref. No	Part No.	Page	Ref. No	Part No.	Page	Ref. No
22117-040000	229	1	22217-160000	207	2	22312-060120	97	1	23000-060000	143	5
22117-060000	170	2	22217-180000	209	3	22312-060120	99	1	23000-070000	145	6
22117-080000	27	3	22242-000140	105	4	22312-080120	61	1	23000-090000	143	7
22117-080000	137	4	22242-000200	109	5	22312-080160	16	2	23080-010000	28	8
22117-100000	197	5	22242-000200	153	6	22312-080160	26	3	23080-013000	135	9
22117-200000	131	6	22242-000200	173	1	22312-080200	10	4	23080-018000	245	10
22121-080000	21	7	22242-000250	67	2	22312-100200	57	5	23080-021000	17	11
22127-080000	221	8	22242-000250	77	2	22312-100200	101	6	23414-080000	40	12
22127-080000	227	9	22242-000250	83	2	22312-100200	111	7	23414-080000	97	13
22127-100000	101	10	22242-000250	87	3	22312-100200	113	8	23414-080000	99	14
22127-160000	179	11	22242-000250	141	1	22312-100500	173	9	23414-100000	46	15
22137-080000	199	12	22242-000250	173	2	22351-025016	105	11	23414-100014	49	16
22137-100000	170	13	22242-000300	75	3	22351-030010	10	12	23414-160000	49	17
22137-160000	173	14	22242-000300	141	4	22351-030010	40	13	23871-010000	10	18
22151-080000	137	15	22242-000301	173	5	22351-030025	173	14	23871-010000	31	19
22157-060000	147	16	22242-000340	69	6	22351-050036	91	15	23871-010000	65	20
22157-060000	219	17	22242-000340	75	7	22351-050040	55	16	23871-010000	101	21
22157-080000	153	18	22242-000350	71	8	22351-050045	173	1	23871-030000	10	22
22157-080000	159	1	22242-000350	73	9	22351-060020	170	2	23871-030000	17	23
22157-080000	243	2	22242-000450	95	1	22351-060025	103	3	23980-730620	135	24
22157-100000	117	3	22242-000500	89	1)	22351-060025	109	4	23980-730620	157	1
22157-100000	155	1	22242-000500	93	2)	22351-060025	201	5	23980-730950	135	2
22157-160000	235	2	22252-000220	79	3)	22351-060030	95	6	24101-060054	83	3
22207-060320	55	3	22252-000320	97	4)	22351-060030	101	12	24101-060054	85	4
22217-040000	229	4	22252-000320	99	5)	22351-060032	107	13	24101-060064	65	5
22217-050000	177	1	22252-000420	173	6)	22351-060040	131	14	24101-060074	65	6
22217-080000	61	1	22252-000520	81	7)	22351-060050	101	15	24101-060074	79	1
22217-080000	227	1	22252-000520	85	8)	22351-080032	107	16	24101-062054	85	1
22217-100000	59	1	22252-000520	153	2	22351-080040	91	17	24101-062064	19	1
22217-100000	101	2	22252-000550	65	3	22351-100018	113	18	24101-062064	79	2
22217-100000	189	3	22252-000620	19	4	22351-100032	129	1	24101-062074	63	3
22217-120000	61	4	22252-000620	65	1	22360-080000	27	2	24101-062084	63	1
22217-120000	101	5	22252-000620	73	1	22417-160150	170	3	24101-062092	59	2
22217-120000	111	6	22252-000620	79	2	22417-300400	195	4	24101-062112	59	3
22217-120000	113	7	22252-000620	87	3	22512-070140	16	1	24101-062124	91	1
22217-120000	127	8	22252-000620	89	1	22512-070140	18	2	24101-062142	55	2
22217-120000	165	9	22252-000720	53	2	22587-480206	173	3	24101-062144	91	3
22217-120000	181	1	22252-000800	87	3	23000-013000	25	4	24101-063054	71	4
22217-140000	27	2	22252-000800	89	4	23000-016000	157	5	24101-063054	73	5
22217-140000	57	3	22252-000900	59	5	23000-019000	36	6	24101-063054	87	6
22217-140000	59	4	22252-001100	59	6	23000-022000	36	7	24101-063064	65	7
22217-140000	101	1	22252-001100	91	78	23000-022000	46	8	24101-063074	71	8
22217-140000	111	2	22252-001100	93	1	23000-022000	245	9	24101-063082	59	9
22217-140000	127	3	22262-000470	173	2	23000-025000	36	10	24101-063084	93	1
22217-140000	137	4	22272-000050	237	3	23000-041000	115	11	24101-063102	59	2
22217-140000	181	5	22272-000100	170	4	23000-041000	121	12	24101-063104	93	3
22217-140000	189	6	22272-000100	197	5	23000-054000	133	1	24104-063044	153	1
22217-160000	165	7	22272-000100	231	6	23000-054000	141	2	24104-069054	173	2
22217-160000	179	8	22272-000190	131	7	23000-060000	133	3	24105-062054	85	1
22217-160000	189	1	22312-040100	31	8	23000-060000	141	4	24107-069064	173	2

INDEX

Part No.	Page	Ref. No	Part No.	Page	Ref. No	Part No.	Page	Ref. No	Part No.	Page	Ref. No
24111-06306	69	3	24421-203007	107	5	26106-060162	223	2	26106-080202	18	3
24111-063074	71	4	24421-203007	109	6	26106-060162	225	3	26106-080202	27	4
24141-303060	53	5	24421-355511	79	7	26106-060162	231	4	26106-080202	65	5
24141-322080	75	6	24421-557209	53	8	26106-060162	239	5	26106-080202	79	6
24142-320120	93	1	24550-018150	153	9	26106-060162	241	6	26106-080202	89	7
24161-283317	73	2	24550-018150	199	1	26106-060162	247	7	26106-080202	111	8
24161-303527	71	3	24550-018200	199	2	26106-060182	46	8	26106-080202	115	9
24161-303527	75	4	24550-025150	95	3	26106-060202	241	9	26106-080202	125	10
24161-354017	89	1	24550-025200	129	4	26106-060252	145	10	26106-080202	149	11
24161-354027	73	2	24550-026300	131	1	26106-060252	149	11	26106-080202	177	12
24161-354230	89	1	24550-030200	177	2	26106-060252	243	12	26106-080202	199	13
24162-354212	79	2	24550-045500	95	3	26106-060302	109	13	26106-080202	221	14
24190-100001	103	3	24761-060000	53	4	26106-060302	235	14	26106-080222	177	1
24190-100001	105	4	26013-060122	191	5	26106-060402	235	15	26106-080252	48	2
24190-100001	109	5	26013-060182	219	6	26106-060502	245	16	26106-080252	51	3
24242-000720	69	6	26013-060202	28	7	26106-060552	121	17	26106-080252	99	4
24242-000800	71	7	26013-080162	153	8	26106-080102	161	18	26106-080302	24	5
24311-000140	22	8	26013-080302	21	9	26106-080122	42	1	26106-080302	26	6
24311-000160	57	9	26013-080302	153	10	26106-080122	46	2	26106-080302	39	7
24311-000160	59	10	26013-080352	159	1	26106-080142	35	3	26106-080302	103	8
24311-000160	101	11	26013-080552	20	2	26106-080142	113	4	26106-080302	161	9
24311-000180	59	12	26013-100252	93	3	26106-080162	30	5	26106-080302	193	10
24311-000200	39	1	26013-100302	25	1	26106-080162	42	6	26106-080352	85	11
24311-000200	115	2	26013-120302	163	2	26106-080162	51	7	26106-080352	231	12
24311-000210	39	4	26014-060142	49	3	26106-080162	97	8	26106-080402	115	13
24311-000220	42	5	26014-080162	161	4	26106-080162	99	9	26106-080402	231	14
24311-000240	42	6	26014-080202	151	5	26106-080162	101	10	26106-080502	97	15
24311-000240	101	7	26016-080182	119	6	26106-080162	105	11	26106-080502	97	16
24311-000300	53	8	26023-040102	177	7	26106-080162	119	12	26106-080502	99	17
24311-000320	41	9	26023-040162	187	8	26106-080162	121	13	26106-080532	44	18
24311-000320	121	10	26023-040162	193	1	26106-080162	133	14	26106-080552	30	19
24311-000320	203	11	26023-040162	201	2	26106-080162	135	15	26106-080552	49	20
24311-000360	49	12	26023-040162	229	3	26106-080162	137	16	26106-080602	30	21
24311-000450	95	13	26023-040202	131	4	26106-080162	141	17	26106-080602	44	22
24321-000250	121	1	26023-060252	243	5	26106-080162	143	18	26106-080602	50	23
24321-000350	115	1	26106-050142	173	6	26106-080162	145	19	26106-080602	123	24
24321-000700	141	1	26106-05142	157	7	26106-080162	149	1	26106-080652	22	25
24321-000750	89	1	26106-060122	22	8	26106-080162	169	2	26106-080652	30	26
24321-000850	19	1	26106-060122	170	9	26106-080162	183	3	26106-080652	33	27
24321-000900	53	1	26106-060142	131	10	26106-080162	187	4	26106-080652	42	28
24321-001200	57	1	26106-060142	133	11	26106-080162	191	5	26106-080702	13	29
24321-001200	59	1	26106-060142	149	12	26106-080162	199	6	26106-080702	33	30
24321-001400	30	1	26106-060142	213	13	26106-080162	203	7	26106-080702	123	31
24341-000320	65	1	26106-060162	157	14	26106-080162	211	8	26106-080752	30	32
24341-000320	79	1	26106-060162	169	1	26106-080162	219	9	26106-080752	159	33
24341-000500	27	1	26106-060162	211	2	26106-080162	237	10	26106-080852	221	34
24341-000590	65	1	26106-060162	215	3	26106-080162	247	11	26106-081052	21	35
24341-000590	79	2	26106-060162	217	4	26106-080182	131	12	26106-081102	153	36
24341-000700	19	3	26106-060162	219	5	26106-080182	170	1	26106-081302	42	37
24341-000800	63	4	26106-060162	221	1	26106-080182	197	2	26106-100142	169	38

INDEX

Part No.	Page	Ref. No	Part No.	Page	Ref. No	Part No.	Page	Ref. No	Part No.	Page	Ref. No
26106-100162.....	27	39	26367-060002.....	123	9	26732-160002.....	189	9	EA00000127A.....	16	9
26106-100162.....	63	40	26367-060002.....	169	10	26736-160002.....	207	10	EA00000128A.....	16	1
26106-100162.....	115	41	26367-060002.....	219	1	26752-080002.....	227	11	EA00000129A.....	16	2
26106-100202.....	91	1	26367-060002.....	229	2	26756-140002.....	95	12	EA00000131A.....	16	3
26106-100202.....	137	2	26367-060002.....	231	3	26777-120002.....	153	13	EA00000132A.....	16	4
26106-100202.....	143	3	26367-060002.....	245	4	27231-550000.....	10	14	EA00000139B.....	18	5
26106-100202.....	147	4	26367-080002.....	27	5	27241-180000.....	31	15	EA00000140A.....	18	6
26106-100202.....	155	5	26367-080002.....	33	6	27241-220000.....	31	1	EA00000142B.....	19	7
26106-100202.....	205	6	26367-080002.....	48	7	27241-300000.....	10	2	EA00000143A.....	19	8
26106-100252.....	115	7	26367-080002.....	131	8	27241-400000.....	10	3	EA00000145A.....	20	9
26106-100252.....	167	8	26367-080002.....	133	9	27241-400000.....	31	4	EA00000146A.....	20	10
26106-100302.....	22	9	26367-080002.....	159	10	27241-400000.....	44	1	EA00000147A.....	20	11
26106-100302.....	26	1	26367-080002.....	167	11	27260-150000.....	109	2	EA00000148A.....	20	12
26106-100302.....	167	2	26367-080002.....	170	12	27260-520000.....	81	3	EA00000150A.....	21	13
26106-100502.....	51	3	26367-080002.....	205	13	28110-080100.....	255	4	EA00000151A.....	21	14
26106-100502.....	227	4	26367-080002.....	219	14	28110-120140.....	255	5	EA00000152A.....	21	15
26106-120252.....	165	5	26367-080002.....	231	15	28110-170190.....	255	6	EA00000155B.....	22	16
26106-120252.....	173	6	26367-080002.....	233	16	28110-220240.....	255	7	EA00000165A.....	22	17
26106-120352.....	26	7	26367-080002.....	235	17	28110-260320.....	255	8	EA00000166B.....	22	18
26106-120352.....	111	8	26367-080002.....	237	18	28110-270300.....	255	9	EA00000167A.....	22	19
26116-080182.....	137	1	26367-080002.....	243	19	28170-001500.....	255	11	EA00000178B.....	26	20
26116-080304.....	61	2	26367-080002.....	245	20	AB17050000A3.....	255	12	EA00000179B.....	26	21
26116-080454.....	131	3	26367-120002.....	45	21	AB17060000A3.....	255	13	EA00000184B.....	27	22
26116-140402.....	59	4	26367-120002.....	173	22	AF02110000E4.....	44	14	EA00000185A.....	27	1
26116-140902.....	95	5	26450-080302.....	227	23	CA73020000A4.....	117	15	EA00000192A.....	28	2
26116-160952.....	179	6	26450-080702.....	101	24	CCE4050000A4.....	101	16	EA00000196A.....	28	3
26136-100162.....	109	7	26476-050122.....	169	25	CEE2180000A4.....	49	1	EA00000201C.....	30	4
26136-100204.....	21	8	26553-050102.....	173	26	CEE4040000A4.....	115	2	EA00000202A.....	30	5
26136-100252.....	25	9	26557-040062.....	199	27	CEE4050000A4.....	119	1	EA00000203A.....	30	6
26136-100302.....	117	10	26557-040122.....	173	1	CEE4050000A4.....	123	2	EA00000204A.....	30	7
26136-100352.....	149	11	26557-060102.....	237	2	CEK2420000A4.....	249	3	EA00000205A.....	30	8
26156-120302.....	61	12	26557-060162.....	227	3	CEK3330000A4.....	249	4	EA00000209G.....	31	9
26216-080222.....	51	13	26557-060202.....	243	4	CFJ7080000A4.....	197	5	EA00000210G.....	31	10
26216-080252.....	30	14	26557-060352.....	225	5	CT0547000KA2.....	157	6	EA00000211A.....	31	11
26216-080252.....	51	15	26577-050162.....	173	6	CT85150000A4.....	73	1	EA00000212A.....	31	12
26216-080302.....	31	16	26577-060122.....	169	7	CVE4020000A4.....	101	2	EA00000213A.....	31	13
26216-080352.....	32	17	26581-040202.....	229	8	DB18270000A3.....	229	3	EA00000214A.....	31	14
26216-120302.....	45	1	26716-060002.....	173	9	DB18280000A4.....	225	4	EA00000215A.....	31	15
26236-160282.....	207	2	26716-080002.....	131	10	EA00000079B.....	42	5	EA00000216A.....	31	16
26341-080002.....	21	3	26716-080002.....	197	11	EA00000095A.....	28	6	EA00000217B.....	31	17
26346-080002.....	159	4	26716-080002.....	221	12	EA00000109I.....	10	7	EA00000218C.....	31	18
26347-060002.....	137	5	26716-100002.....	101	13	EA00000110I.....	10	8	EA00000221A.....	33	19
26347-060002.....	245	1	26716-100002.....	155	1	EA00000113A.....	10	1	EA00000223A.....	34	20
26347-080002.....	137	2	26716-100002.....	170	2	EA00000114A.....	10	2	EA00000227A.....	36	21
26347-080002.....	161	3	26716-100002.....	173	3	EA00000115A.....	10	3	EA00000234B.....	39	22
26347-080002.....	173	4	26716-140002.....	27	4	EA00000116B.....	48	4	EA00000239C.....	42	23
26352-180002.....	61	5	26716-140002.....	59	5	EA00000119A.....	11	5	EA00000240D.....	42	1
26357-160002.....	173	6	26716-160002.....	179	6	EA00000120A.....	11	6	EA00000249A.....	43	2
26366-060002.....	147	7	26716-160002.....	235	7	EA00000125B.....	16	7	EA00000250A.....	43	3
26367-050002.....	173	8	26717-040002.....	229	8	EA00000126B.....	16	8	EA00000251A.....	43	4

INDEX

Part No.	Page	Ref. No	Part No.	Page	Ref. No	Part No.	Page	Ref. No	Part No.	Page	Ref. No
EA00000252A.....	43	5	EA00001847A.....	10	5	EA00003762A.....	51	41	FT39150000A4.....	63	9
EA00000253A.....	43	6	EA00001848A.....	10	6	EA00003790A.....	11	1	FT78150000B4... ..	189	10
EA00000254A.....	43	7	EA00001875A.....	49	7	EA00003794A.....	13	2	FT80390000C4... ..	115	11
EA00000255A.....	43	8	EA00001887A.....	31	8	EA00003841B.....	31	3	FT82080000A3... ..	181	12
EA00000256A.....	43	9	EA00002028A.....	42	9	EA00003864A.....	145	4	FT89630011A2... ..	209	13
EA00000257A.....	43	10	EA00002035B.....	22	10	EA00003868A.....	31	5	FT89630021A9... ..	209	14
EA00000259B.....	44	11	EA00002036B.....	22	11	EA00003884A.....	27	6	FTA1060000A4... ..	101	15
EA00000260A.....	44	12	EA00002038B.....	22	12	FB22080000A4... ..	59	7	FTB4700000B4... ..	115	16
EA00000261B.....	44	13	EA00002068A.....	23	13	FB29170000A4... ..	173	8	FTC5390000A3... ..	131	17
EA00000262A.....	44	14	EA00002079A.....	151	1	FB29180000A3... ..	173	9	FTD6970000A4... ..	143	18
EA00000263A.....	44	15	EA00002210A.....	39	2	FB36100000A4... ..	111	10	FTE0120000A4... ..	211	19
EA00000264A.....	44	16	EA00002211A.....	39	3	FB80120000A4... ..	111	1	FTE7090000E.....	185	20
EA00000265A.....	44	17	EA00002252A.....	27	4	FBA3060000A4... ..	101	2	FTE7300000E4... ..	185	1
EA00000266A.....	44	18	EA00002323A.....	27	5	FBA3150000A4... ..	101	3	FTE7300200B4... ..	185	2
EA00000267A.....	44	19	EA00002334A.....	28	6	FBB1760000A4... ..	199	4	FTE7330000A4... ..	185	3
EA00000268C.....	44	20	EA00002336A.....	28	7	FBB4330000A3... ..	121	5	FTE8040000F1... ..	185	4
EA00000271D.....	48	1	EA00002535A.....	34	8	FBE113000EB3... ..	239	6	FTF0100000A4... ..	181	5
EA00000272E.....	48	2	EA00002535A.....	34	9	FBE4110000A3... ..	251	7	FTG0140000B1... ..	179	6
EA00000273A.....	48	3	EA00002535A.....	34	9	FBE4300000A4... ..	251	8	FTK1310000A4... ..	165	7
EA00000275D.....	49	4	EA00002546A.....	18	10	FBE4330000A4... ..	251	9	FTK1320000A4... ..	165	8
EA00000280A.....	49	5	EA00002547A.....	18	11	FBE4340000A4... ..	251	1	FTK2270000A3... ..	231	1
EA00000283A.....	50	6	EA00002639A.....	145	12	FBE4430000A4... ..	251	2	FTK2280000A3... ..	231	2
EA00000286B.....	47	7	EA00002729A.....	36	13	FBE4500000A4... ..	249	3	FTK2600000A4... ..	237	3
EA00000310A.....	37	8	EA00002735A.....	27	14	FBE4570000A4... ..	251	4	FTK2610000A4... ..	237	4
EA00000311A.....	36	9	EA00003018A.....	18	15	FBE4580000A4... ..	251	5	FTK2690000A9... ..	237	5
EA00000312B.....	36	10	EA00003036A.....	45	16	FBE4770000B4... ..	251	6	FTK2710000A.....	235	6
EA00000337C.....	26	11	EA00003095A.....	24	17	FBE4990000A4... ..	249	7	FTK2710000A9... ..	237	7
EA00000358A.....	40	12	EA00003261A.....	29	18	FBE4990000A4... ..	251	8	FTK2720000A3... ..	237	8
EA00000362A.....	43	13	EA00003291A.....	51	19	FBK1720000A4... ..	247	9	FTK2730000A.....	235	9
EA00000363B.....	43	14	EA00003292A.....	243	20	FBK3510000A3... ..	213	1	FTK2730000A9... ..	237	10
EA00000369A.....	47	15	EA00003294A.....	29	21	FE04180000A.....	137	2	FTK2780000A4... ..	237	11
EA00000553A.....	51	16	EA00003303A.....	27	22	FGE7110000A.....	113	3	FTK2790000A4... ..	237	12
EA00000644A.....	31	17	EA00003312A.....	51	23	FGF7170000A4... ..	57	4	HA00000084A.....	173	13
EA00000645A.....	50	1	EA00003315A.....	27	24	FGG6090000B... ..	111	5	HA00000086C.....	173	14
EA00000645A.....	51	2	EA00003604A.....	38	25	FT02180000A4... ..	170	6	HA00000097B.....	213	1
EA00000699A.....	25	3	EA00003665A.....	51	26	FT08090000A4... ..	137	7	HA00000131A.....	213	2
EA00000991B.....	28	4	EA00003683A.....	33	27	FT08090000A4... ..	181	8	HA00000135C.....	147	3
EA00001015A.....	50	5	EA00003684A.....	50	28	FT08090000A4... ..	189	9	HA00000136C.....	147	4
EA00001015A.....	51	6	EA00003687A.....	51	29	FT08110000A4... ..	111	10	HA00000152A.....	217	5
EA00001016A.....	47	7	EA00003688A.....	51	30	FT08110000A4... ..	127	11	HA00000208A.....	147	6
EA00001016A.....	51	8	EA00003689A.....	28	31	FT08130000A4... ..	111	12	HA00000348A.....	217	7
EA00001033B.....	13	9	EA00003690A.....	28	32	FT08220000A4... ..	101	13	HA00000355A.....	131	8
EA00001035A.....	13	10	EA00003716A.....	51	33	FT09020000B1... ..	53	1	HA00000383A.....	229	9
EA00001054A.....	17	11	EA00003727A.....	51	34	FT09090000A4... ..	139	2	HA00000438A.....	219	10
EA00001160B.....	37	12	EA00003729A.....	46	35	FT24230011A2... ..	207	3	HA00000594C.....	227	11
EA00001474A.....	17	13	EA00003730A.....	46	36	FT24230021A9... ..	207	4	HA00000730A.....	219	1
EA00001492A.....	45	1	EA00003736A.....	15	37	FT24400000A4... ..	207	5	HA00000731A.....	219	2
EA00001625A.....	10	2	EA00003737A.....	15	38	FT36100000A4... ..	101	6	HA00000814A.....	253	3
EA00001647A.....	25	3	EA00003738A.....	15	39	FT36100000A4... ..	111	7	HA00000815B.....	213	4
EA00001720A.....	24	4	EA00003761A.....	51	40	FT36100000A4... ..	127	8	HA00000820B.....	243	5

INDEX

Part No.	Page	Ref. No	Part No.	Page	Ref. No	Part No.	Page	Ref. No	Part No.	Page	Ref. No
HA00000824B.....	223	6	HRJ0450300A4.....	48	9	TA00016273C.....	173	16	TA00020733A.....	235	5
HA00000827A.....	235	7	HRJ2201011A3.....	31	10	TA00016278A.....	133	17	TA00020736A.....	237	6
HA00000850B.....	187	8	HRT0300500A4....	10	11	TA00016409A.....	173	18	TA00020809B.....	181	7
HA00000851A.....	177	9	HRU0270100A4....	35	12	TA00016444A.....	213	19	TA00020810B.....	181	8
HA00000854A.....	157	1	HRU0430900C3....	46	13	TA00016445A.....	173	20	TA00020958A.....	241	9
HA00000866A.....	253	2	HT03010600A3....	31	14	TA00016447B.....	173	21	TA00021157A.....	143	10
HA00000874A.....	239	3	HT17080000A4....	28	1	TA00016480A.....	173	1	TA00021160A.....	143	11
HA00000899A.....	253	4	NT46430000A4....	203	2	TA00016525A.....	147	2	TA00021291A.....	159	12
HA00000900A.....	253	5	RA00002057A.....	197	3	TA00016642A.....	101	3	TA00021291A.....	161	13
HA00000902A.....	223	6	RA00002397B.....	170	4	TA00016783A.....	251	4	TA00021310A.....	135	1
HA00000927A.....	187	7	RR15170000A4....	21	5	TA00016784A.....	249	5	TA00021386A.....	170	2
HA00000929A.....	171	8	RR47070000A4....	177	6	TA00017290C.....	183	6	TA00021598A.....	233	3
HA08070000A4....	43	9	RR51230000B4....	129	7	TA00017305D.....	125	1	TA00021761B.....	153	4
HA09220000A4....	46	10	RR64050000A4....	137	8	TA00017466A.....	209	2	TA00021764A.....	153	5
HA09250000A3....	37	11	RR64050000B....	123	9	TA00017605A.....	209	3	TA00021916A.....	205	6
HC03090000A4....	31	12	RRA4220000A4....	101	10	TA00017668A.....	241	4	TA00022069A.....	123	7
HC03470000B4....	41	13	TA00000393A.....	101	11	TA00017800B.....	233	5	TA00022104B.....	123	8
HC03470000B4....	203	14	TA00000398A.....	101	1	TA00017801B.....	233	6	TA00022246C.....	229	9
HC03720000B4....	48	15	TA00000413A.....	217	2	TA00017807A.....	237	7	TA00022301A.....	241	10
HF01470000A4....	42	16	TA00000416A.....	219	3	TA00017825B.....	165	8	TA00022382A.....	245	11
HH03180000B4....	26	17	TA00000452A.....	159	4	TA00017826A.....	165	9	TA00022673A.....	25	1
HH05280000A4....	44	1	TA00000488A.....	245	5	TA00017913A.....	199	10	TA00022803A.....	173	2
HH08060000B4....	18	2	TA00000537A.....	173	6	TA00017957A.....	101	11	TA00022804C.....	173	3
HH09110000A4....	29	3	TA00000538A.....	173	7	TA00017969A.....	125	12	TA00022828A.....	153	4
HH09120200A2....	29	4	TA00000544B.....	173	8	TA00017975A.....	209	13	TA00023184A.....	153	5
HH12110000A4....	49	5	TA00000546A.....	173	9	TA00017995A.....	157	14	TA00023417A.....	170	6
HH12190000A3....	49	6	TA00000561A.....	173	10	TA00018228A.....	227	15	TA00023427A.....	213	7
HH12210000A3....	49	7	TA00000571A.....	173	11	TA00018261A.....	165	16	TA00023427A.....	215	8
HK03530000A4....	35	8	TA00000576A.....	173	12	TA00018261A.....	189	17	TA00023427A.....	217	9
HL03210000B4....	38	9	TA00000577A.....	173	13	TA00018445A.....	73	18	TA00023612B.....	177	1
HM23030000A4....	10	10	TA00000895A.....	115	14	TA00018636B.....	249	1	TA00023708A.....	241	2
HN12100000B3....	49	11	TA00001332A.....	169	15	TA00018674A.....	143	2	TA00023713A.....	153	3
HP09350000A4....	46	12	TA00001368B.....	179	16	TA00019925A.....	215	3	TA00023725B.....	123	4
HRA0100800A4....	10	13	TA00001949A.....	143	17	TA00019929A.....	215	1	TA00023728C.....	123	5
HRA0300800A4....	42	14	TA00001950A.....	219	18	TA00019945B.....	125	2	TA00023729A.....	245	6
HRA0702100A4....	27	15	TA00002101A.....	167	1	TA00020033A.....	193	3	TA00023897B.....	241	7
HRA1000700A4....	22	1	TA00002704A.....	147	2	TA00020134A.....	163	4	TA00023915A.....	189	8
HRC1102000A4....	40	2	TA00002725A.....	133	3	TA00020154A.....	231	5	TA00024238B.....	117	9
HRC1204000A4....	36	3	TA00002734A.....	117	4	TA00020155A.....	231	6	TA00024241A.....	117	10
HRF1105000A.....	46	4	TA00002948A.....	87	5	TA00020156A.....	231	7	TA00024252A.....	117	11
HRF1105000A4....	36	5	TA00002948A.....	141	6	TA00020157A.....	231	8	TA00024370A.....	113	12
HRJ0203002A4....	28	6	TA00015785A.....	197	7	TA00020648A.....	241	9	TA00024372A.....	225	13
HRJ0203003A4....	28	1	TA00016094A.....	223	8	TA00020651A.....	243	10	TA00024900A.....	117	14
HRJ0260300A4....	34	2	TA00016094A.....	237	9	TA00020669A.....	243	11	TA00024905A.....	245	15
HRJ0370108A3....	44	3	TA00016147A.....	177	10	TA00020704A.....	237	12	TA00025126A.....	249	16
HRJ0370109A3....	44	4	TA00016150A.....	177	11	TA00020714A.....	219	13	TA00025428A.....	177	1
HRJ0370110A4....	44	5	TA00016153A.....	177	12	TA00020714A.....	233	1	TA00025430A.....	177	2
HRJ0370202A4....	44	6	TA00016170A.....	177	13	TA00020714A.....	235	2	TA00025441A.....	177	1
HRJ0370203A4....	44	7	TA00016171A.....	177	14	TA00020714A.....	237	3	TA00025525A.....	121	2
HRJ0370300B3....	44	8	TA00016271A.....	173	15	TA00020728A.....	231	4	TA00025525A.....	255	3

INDEX

Part No.	Page	Ref. No	Part No.	Page	Ref. No	Part No.	Page	Ref. No	Part No.	Page	Ref. No
TA00025718B	123	4	TA00032592A	59	2	TA00033600C	73	25	TA00033698A	99	8
TA00025719A	123	5	TA00032708B	229	1	TA00033602D	75	26	TA00033701B	105	9
TA00025775A	195	6	TA00032775A	61	2	TA00033604A	75	27	TA00033702B	105	10
TA00026084A	161	7	TA00032837B	137	3	TA00033605B	75	28	TA00033703B	105	11
TA00026133A	161	8	TA00032840B	137	4	TA00033606C	75	29	TA00033705A	99	12
TA00026423A	231	9	TA00032872A	59	5	TA00033608B	75	30	TA00033712B	107	13
TA00026432A	173	10	TA00032964A	199	6	TA00033610A	75	31	TA00033713A	107	14
TA00026775C	229	11	TA00032965A	199	7	TA00033611A	91	32	TA00033713A	195	15
TA00026802A	251	12	TA00032966A	199	8	TA00033612A	91	33	TA00033716A	107	16
TA00027096A	157	13	TA00032978A	101	9	TA00033613D	75	34	TA00033717B	109	17
TA00027098A	251	14	TA00032979A	101	10	TA00033615A	83	35	TA00033719A	109	18
TA00027144A	173	15	TA00032980A	101	11	TA00033616B	83	36	TA00033722A	89	19
TA00027264A	247	16	TA00032996A	249	12	TA00033618B	85	37	TA00033765A	59	20
TA00027741A	157	1	TA00033326A	189	13	TA00033620A	85	38	TA00033767A	57	21
TA00027858A	95	2	TA00033327A	189	14	TA00033622A	87	39	TA00033815A	59	22
TA00027859A	95	3	TA00033328A	189	15	TA00033625A	87	40	TA00033824A	59	23
TA00028039C	127	4	TA00033548A	63	1	TA00033627B	89	41	TA00033857A	53	24
TA00028703A	237	5	TA00033549A	63	2	TA00033628A	89	42	TA00033967A	109	25
TA00028720A	231	6	TA00033550A	63	3	TA00033629B	89	43	TA00034090A	67	26
TA00028723A	231	7	TA00033553C	65	4	TA00033630A	89	44	TA00034092A	91	27
TA00028724A	231	8	TA00033554A	65	5	TA00033631A	89	1	TA00034093A	91	28
TA00028725A	231	1	TA00033554A	79	6	TA00033632A	89	2	TA00034094A	91	29
TA00028726A	231	2	TA00033555B	65	7	TA00033633B	89	3	TA00034099A	91	30
TA00028727A	231	3	TA00033556B	65	8	TA00033634C	89	4	TA00034249A	227	31
TA00028731A	231	4	TA00033557A	65	9	TA00033635A	89	5	TA00034250A	227	32
TA00029019A	59	5	TA00033558B	65	10	TA00033642A	77	6	TA00034330A	59	33
TA00029044A	231	6	TA00033564A	65	1	TA00033643A	77	7	TA00034331A	59	34
TA00029106A	237	7	TA00033565A	69	2	TA00033651B	79	8	TA00034350B	59	35
TA00029138A	227	8	TA00033565A	141	3	TA00033658B	111	9	TA00034353B	59	36
TA00029189B	133	9	TA00033567B	67	4	TA00033659B	111	10	TA00034354B	55	37
TA00029190B	133	10	TA00033568A	67	5	TA00033660D	111	11	TA00034355B	53	38
TA00029221A	145	1	TA00033569A	67	6	TA00033661A	111	12	TA00034355B	55	39
TA00029222A	145	2	TA00033572A	69	7	TA00033663A	91	13	TA00034356B	59	40
TA00029227B	145	3	TA00033573A	69	8	TA00033664A	91	14	TA00034359B	57	41
TA00029514C	189	4	TA00033574A	69	9	TA00033669C	93	15	TA00034386A	59	42
TA00029693B	187	5	TA00033575A	69	10	TA00033671A	93	16	TA00034389A	55	43
TA00029696A	95	6	TA00033578A	71	11	TA00033672A	93	17	TA00034398C	59	44
TA00029697A	95	7	TA00033579A	71	12	TA00033673A	93	18	TA00034401A	89	45
TA00029712B	137	1	TA00033580A	71	13	TA00033674A	93	19	TA00034456B	59	46
TA00029717A	137	2	TA00033581A	71	14	TA00033675A	93	20	TA00034475A	83	47
TA00029941A	93	3	TA00033582A	71	15	TA00033682A	93	21	TA00034478A	55	48
TA00030157A	181	4	TA00033583C	71	16	TA00033683A	93	22	TA00034479A	55	49
TA00030219A	133	5	TA00033584C	71	17	TA00033686B	103	1	TA00034486A	55	1
TA00031097A	143	6	TA00033585C	71	18	TA00033687A	103	1	TA00034488A	57	2
TA00031544A	133	7	TA00033586A	71	19	TA00033688A	103	2	TA00034489A	59	3
TA00032075A	53	8	TA00033595C	73	20	TA00033689A	103	3	TA00034491B	57	4
TA00032083A	53	9	TA00033596C	73	21	TA00033690A	103	4	TA00034495A	57	5
TA00032148A	55	10	TA00033597A	73	22	TA00033692A	97	5	TA00034499A	53	6
TA00032157A	59	11	TA00033597A	75	23	TA00033693A	97	6	TA00034500A	53	7
TA00032544A	53	1	TA00033598A	73	24	TA00033698A	97	7	TA00034502A	55	8

INDEX

Part No.	Page	Ref. No	Part No.	Page	Ref. No	Part No.	Page	Ref. No	Part No.	Page	Ref. No
TA00034510A	231	9	TA00035211B	129	6	TA00035594A	211	7	TA00036143A	121	3
TA00034586C	61	10	TA00035216A	103	1	TA00035600A	199	8	TA00036148D	127	4
TA00034590B	95	11	TA00035216A	105	2	TA00035601A	199	9	TA00036149A	189	5
TA00034594A	53	12	TA00035228A	93	3	TA00035602A	199	10	TA00036160B	121	6
TA00034595A	59	13	TA00035277C	149	4	TA00035607A	199	11	TA00036161C	93	1
TA00034656A	113	14	TA00035279C	149	5	TA00035608A	199	12	TA00036168A	101	2
TA00034658B	61	15	TA00035285A	149	6	TA00035612A	199	13	TA00036181A	59	3
TA00034675B	209	16	TA00035315A	141	7	TA00035615A	55	14	TA00036182A	59	4
TA00034680A	141	17	TA00035316A	141	8	TA00035617B	133	15	TA00036233A	101	5
TA00034683A	57	18	TA00035323A	169	9	TA00035619B	133	16	TA00036303B	170	6
TA00034684A	57	1	TA00035324A	169	10	TA00035635A	235	17	TA00036305A	170	7
TA00034685A	57	2	TA00035332A	169	11	TA00035636A	235	18	TA00036347A	249	8
TA00034686A	53	3	TA00035333A	169	12	TA00035637A	231	19	TA00036348A	249	9
TA00034687A	53	4	TA00035334A	169	13	TA00035638A	231	20	TA00036349A	249	10
TA00034694B	165	5	TA00035335A	169	14	TA00035639A	231	1	TA00036350B	249	11
TA00034702A	85	6	TA00035336A	169	15	TA00035640A	231	2	TA00036352D	127	12
TA00034851A	109	7	TA00035337A	169	16	TA00035641A	231	3	TA00036357B	217	1
TA00034851A	201	8	TA00035338B	169	17	TA00035642A	233	4	TA00036358B	217	2
TA00035146B	71	1	TA00035339B	169	18	TA00035643A	237	5	TA00036401A	209	3
TA00035149B	71	2	TA00035340A	169	1	TA00035669B	131	1	TA00036523A	101	4
TA00035152A	59	3	TA00035341A	169	2	TA00035672A	97	2	TA00036529A	249	5
TA00035153D	73	4	TA00035354D	169	3	TA00035672A	99	3	TA00036529A	251	6
TA00035156A	75	5	TA00035359C	157	4	TA00035681C	131	4	TA00036538A	71	7
TA00035159A	87	6	TA00035372A	169	1	TA00035682C	131	5	TA00036546A	71	8
TA00035169A	95	7	TA00035398B	93	2	TA00035731B	165	1	TA00036554B	197	1
TA00035170A	95	8	TA00035399B	93	3	TA00035764B	155	2	TA00036559A	169	2
TA00035171A	95	9	TA00035487A	219	4	TA00035767C	155	3	TA00036568A	169	3
TA00035180B	169	10	TA00035488A	219	5	TA00035770A	155	4	TA00036574A	169	4
TA00035182A	169	11	TA00035489A	219	6	TA00035772B	155	1	TA00036653A	170	5
TA00035183A	169	12	TA00035493A	219	7	TA00035774A	101	2	TA00036659A	131	6
TA00035184A	169	13	TA00035494A	219	1	TA00035789A	165	3	TA00036662A	170	7
TA00035185A	169	14	TA00035497A	219	2	TA00035790A	245	4	TA00036666A	173	8
TA00035186A	169	1	TA00035499A	243	3	TA00035791A	245	5	TA00036668A	170	9
TA00035187A	169	2	TA00035500A	245	4	TA00035792A	245	6	TA00036679B	91	1
TA00035188A	169	3	TA00035506A	241	1	TA00035793A	245	7	TA00036681A	101	2
TA00035189A	169	4	TA00035508A	243	2	TA00035794A	245	8	TA00036684B	187	3
TA00035190A	169	5	TA00035511A	241	3	TA00035795A	243	9	TA00036693A	173	4
TA00035191A	169	1	TA00035512A	241	4	TA00035796A	153	10	TA00036700A	249	5
TA00035192A	213	2	TA00035513A	245	5	TA00035799A	235	1	TA00036715B	177	6
TA00035193A	213	3	TA00035561A	235	6	TA00035800A	237	2	TA00036726A	169	7
TA00035194A	213	4	TA00035562A	235	7	TA00035803A	199	3	TA00036755A	101	8
TA00035196A	215	5	TA00035563A	235	8	TA00035838B	165	4	TA00036759A	91	9
TA00035197A	215	6	TA00035564A	231	9	TA00035888A	97	5	TA00036774A	249	10
TA00035198A	223	7	TA00035565A	231	10	TA00035888A	193	6	TA00036774B	251	11
TA00035199A	223	8	TA00035566A	233	1	TA00036120A	181	7	TA00036776A	249	12
TA00035203A	221	1	TA00035567A	233	2	TA00036121A	181	8	TA00036777A	249	13
TA00035204A	247	2	TA00035568A	237	3	TA00036125A	237	9	TA00036778A	249	14
TA00035206A	193	3	TA00035585A	241	4	TA00036133B	189	10	TA00036780A	249	15
TA00035208B	129	4	TA00035592A	211	5	TA00036134A	111	1	TA00036781A	249	16
TA00035210A	169	5	TA00035593A	225	6	TA00036135A	197	2	TA00036782A	249	17

INDEX

Part No.	Page	Ref. No	Part No.	Page	Ref. No	Part No.	Page	Ref. No	Part No.	Page	Ref. No
TA00036784A	249	18	TA00037276A	249	12	TA00037967A	119	9	TA00038598A	133	8
TA00036785A	249	19	TA00037276A	251	1	TA00037969B	119	10	TA00038768A	169	9
TA00036786A	249	20	TA00037311A	129	2	TA00037970B	119	11	TA00038769A	169	10
TA00036827B	193	1	TA00037356A	195	3	TA00037980A	71	12	TA00038791A	251	11
TA00036880C	137	2	TA00037379A	129	4	TA00037981A	69	13	TA00038853A	169	12
TA00036887B	149	3	TA00037382A	129	5	TA00037994A	71	14	TA00039006A	75	13
TA00036888A	149	4	TA00037402A	145	6	TA00038003A	71	15	TA00039092A	251	14
TA00036900A	97	5	TA00037403A	145	7	TA00038004A	71	16	TA00039136A	167	15
TA00036904A	99	6	TA00037413A	170	8	TA00038030A	127	17	TA00039143A	127	1
TA00036908A	91	7	TA00037426A	93	9	TA00038064A	127	18	TA00039256A	143	2
TA00036909A	245	8	TA00037457B	221	10	TA00038065A	127	19	TA00039369A	249	3
TA00036911A	245	9	TA00037461B	221	11	TA00038069A	169	20	TA00039371A	249	4
TA00036939B	191	10	TA00037475A	251	12	TA00038076A	59	1	TA00039372A	249	5
TA00036948A	97	1	TA00037476A	251	13	TA00038084A	133	2	TA00039526A	205	6
TA00036948A	99	2	TA00037477A	249	14	TA00038085A	133	3	TA00039767A	249	7
TA00036962A	95	3	TA00037478A	251	15	TA00038099A	115	4	TA00040443A	251	8
TA00036963A	203	4	TA00037483C	101	16	TA00038123A	221	5	TA00040662A	251	9
TA00036965B	170	5	TA00037522A	105	17	TA00038125A	169	6	TA00040663A	251	10
TA00036967A	113	6	TA00037524A	59	18	TA00038126A	125	7	TA27160000A4	127	11
TA00036968A	101	1	TA00037529B	117	19	TA00038129A	207	8	TA27160000A4	129	12
TA00036970A	201	2	TA00037530A	119	20	TA00038135B	211	9	TA41430000A4	249	13
TA00036984A	123	3	TA00037577A	123	21	TA00038155A	251	10	TB28120000C4	57	14
TA00036985B	123	4	TA00037579A	207	22	TA00038158A	115	11	TB28120000C4	59	15
TA00036986A	123	5	TA00037580A	209	23	TA00038191A	129	12	TB44030000B4	181	16
TA00036988A	127	6	TA00037581A	207	24	TA00038198A	201	13	TB45290000A4	249	17
TA00036989A	117	7	TA00037622B	153	25	TA00038229A	147	14	TB46070000A4	181	18
TA00036991A	117	1	TA00037623A	137	26	TA00038230A	167	15	TB47060000A4	255	19
TA00036992A	119	2	TA00037630B	137	27	TA00038232A	217	16	TB47100000B2	255	20
TA00036995A	245	3	TA00037632A	79	28	TA00038234A	255	17	TC45010000A4	170	1
TA00037012A	111	4	TA00037637A	79	29	TA00038245A	189	18	TC45060000A4	170	2
TA00037013A	101	5	TA00037641A	101	30	TA00038251A	49	19	TC60790000B3	59	3
TA00037013A	111	6	TA00037647B	145	31	TA00038252A	189	20	TC73090000A4	131	4
TA00037028A	107	7	TA00037653A	167	1	TA00038267A	101	21	TC82110000A3	71	5
TA00037033C	247	8	TA00037656A	167	2	TA00038294B	25	22	TC82200099A9	71	6
TA00037036A	169	9	TA00037659A	167	3	TA00038295A	149	23	TCA6010000A3	87	7
TA00037042B	247	10	TA00037662A	167	4	TA00038296A	251	24	TCA6010000A3	89	8
TA00037071A	247	11	TA00037664B	135	5	TA00038297A	251	25	TCD5310000A4	169	9
TA00037072A	247	12	TA00037733A	91	6	TA00038305A	161	26	TCE9150000A4	213	10
TA00037079A	243	13	TA00037734A	91	7	TA00038306A	161	27	TCE9150000A4	215	11
TA00037080B	143	1	TA00037747A	75	8	TA00038308A	161	28	TCE9150000A4	241	12
TA00037093A	91	2	TA00037748A	133	9	TA00038310C	161	1	TCE9150000A4	243	13
TA00037094A	91	3	TA00037776A	133	10	TA00038333A	225	3	TCF5170100A9	227	14
TA00037095A	91	4	TA00037777A	133	1	TA00038334A	33	4	TCF8170000A4	249	15
TA00037125A	185	5	TA00037778A	133	2	TA00038344A	149	1	TCJ1022800A3	237	16
TA00037138A	227	6	TA00037784A	103	3	TA00038345A	149	2	TF64090000A	91	17
TA00037152A	125	7	TA00037786B	71	4	TA00038346A	149	3	TF64270000A3	59	18
TA00037197B	121	8	TA00037787B	71	5	TA00038445A	99	4	TH19170000A4	165	19
TA00037212A	245	9	TA00037790A	79	6	TA00038447A	99	5	TH19170000A4	181	20
TA00037233A	115	10	TA00037833A	119	7	TA00038447B	193	6	TH22090000A4	111	21
TA00037243A	183	11	TA00037850B	111	8	TA00038597A	133	7	TH25230000A4	255	1

INDEX

Part No.	Page	Ref. No	Part No.	Page	Ref. No	Part No.	Page	Ref. No	Part No.	Page	Ref. No
TH26080000A3...	183	2	TT39090000A4	69	42	TZE4190000C4...	251	28			
TH38290000B4...	249	3	TT41090000A4 ...	129	43	TZE4300000C4...	251	29			
TH38450000A4...	249	4	TT42020000A4 ...	109	1	TZE5180000C4...	251	30			
TH51040000A4...	165	5	TT52260000B4 ...	177	2						
TH51050000A4...	165	6	TT57150000A4	89	3						
THA1018000A9 ..	243	7	TT60050000A4	77	4						
THA3301021A9 ..	209	8	TT62040000A3	89	1						
THA4017000A9 ..	229	9	TT64080000A4	65	2						
THA4213000A9 ..	243	10	TT64080000A4	79	3						
THA4303009A9 ..	219	1	TT67120000A4	95	4						
THA4903000A9 ..	237	2	TT69090000B4 ...	107	5						
THA4904000A9 ..	233	3	TT69090000B4 ...	109	6						
THA4904000A9 ..	235	4	TT72070000A4	83	7						
THA4904000A9 ..	237	5	TT80030000A3 ...	191	8						
THA4905000A9 ..	243	6	TT83050000A4 ...	107	9						
THA4912000A9 ..	221	7	TTA3880000A4 ...	101	10						
THA4912000A9 ..	231	8	TTB0009999A9...	101	11						
THA4912000A9 ..	233	9	TTB1190000A4 ...	199	12						
THA4912000A9 ..	235	10	TTB4100000A4 ...	121	13						
THA4912000A9 ..	237	11	TTB8020000A3...	121	14						
THA4912000A9 ..	243	12	TTB8020011A3 ...	121	15						
THA4917000A9 ..	237	13	TTB8020021A9...	121	16						
THA4930000A9 ..	219	14	TTB8020031A9...	121	17						
THA5810000A9 ..	235	15	TTB8020041A9...	121	1						
THB5408000A4 ..	199	16	TTB8020051A9...	121	2						
THD3477000A4 ..	249	17	TTD7090000A4...	213	3						
TJ10210000A3...	255	18	TTD7090000A4...	217	4						
TJ10490000A9...	207	19	TTD7090000A4...	241	5						
TJ26040000A9...	255	20	TTD7090000A4...	243	6						
TJ30110000A4...	127	21	TTE4110000B4 ...	249	7						
TJ30110000A4 ...	183	22	TTE4520000A4 ...	249	8						
TJ30110000A4 ...	185	23	TTE4550000B4 ...	249	9						
TJ30110000A4 ...	189	24	TTE4570000B4 ...	249	10						
TN44590000A4 ...	101	25	TTE4580000A4 ...	249	11						
TNA4303000A4 ..	175	26	TTE7010000A4 ...	181	12						
TNA4303000A4 ..	235	27	TTE7010000A4 ...	185	13						
TND9210000A4 ..	155	28	TTE7010000A4 ...	189	14						
TNE5360000A2 ..	247	29	TTG0020000B4 ..	179	15						
TT02060000A4 ...	215	30	TTG0110000A4...	179	16						
TT02060000A4 ...	241	31	TTH0590000A9...	255	17						
TT02060000A4 ...	243	32	TTL4080000B4 ...	249	18						
TT09010000A3	53	33	TTL5210000A3 ...	149	19						
TT09030000A3	53	34	TTL5220000A3 ...	149	20						
TT09090000A4 ...	139	35	TZ29030000A1 ...	173	21						
TT09110000A4 ...	139	36	TZB9440000A3...	225	22						
TT16130000A4	89	37	TZC5110000A3...	131	23						
TT19120000A3	59	38	TZC5110000A3...	197	24						
TT19130000A3	59	39	TZD6890000A4...	143	25						
TT23040000A4 ...	141	40	TZE4150000A4...	249	26						
TT23050000A4 ...	141	41	TZE4150000A4...	251	27						